WISCONSIN RAPIDS DAILY TRIBUNE

SEVENTH YEAR NO. 2342. WISCONSIN RAPIDS, WIS. FRIDAY, MARCH 11, 1921. PRICE THREE CENTS

RAILROAD WAGE CUTTING SWEEPS U. S.

CLAIMS GUN WAS NOT LOADED

LARGER LINES REDUCING PAY OF UNSKILLED

IS FIRST STEP TOWARD REDUCING TRAFFIC RATES WHICH ARE "MORE THAN PUBLIC CAN BEAR"

(By Associated Press).

Chicago, Mar. 11—Virtually all the largest railroads today swung into line of the policy of wage reductions. Several eastern railroads are taking steps in bringing a reduction in the wages of the unskilled employes. Representatives of the railroad officials state the reduction was for the purpose of reducing traffic rates, and that the present conditions were "more than the public can bear."

Will Reduce Skilled Men

At the same time came a statement from officials of the Association of Railroad Executives that lower rates of pay for skilled workers would be made also.

Officials of the Chicago & Great Western took the lead among the western lines in the matter of reduction by announcing they proposed a twenty percent decrease in the pay of every employe from the president down, with the exception of train service men, telegraph operators and skilled men.

Conferences will be held with the employes at Oelwein, Iowa, March 19. About nine thousand men would be affected if the proposed policy was the same as that announced by the Pennsylvania line a few days ago.

Cuts Are Imperative

Statements by presidents of various roads declared that the proposed cuts were imperative to enable the service to run. It was stated that the roads were existing entirely on the credit of the leniency of their creditors, and that if they were forced to pay up their bills immediately, they would not be able to meet the weekly pay roll.

New York, Mar. 11.—A general move by the nation's railroads to cut the wages of their workmen is in full swing. The New York Central and New York, New Haven & Hartford railroads have announced a wage reduction, while further statements from other railroads announce that the railroads are planning conferences with their employes in an effort to reach agreements on the wage reduction.

No Cut For Agents

The plan, it is announced, will affect only unskilled and semi-skilled labor. Telegraph operators, station agents and the others are not included.

The New York Central and New York, New Haven & Hartford railroads have announced that the reduction would include men in eighty-five classes of labor. They were expected to open negotiations with their men next week. Arrangements for early conferences also are reported being made by the Santa Fe, Chicago, Rock Island and Pacific railroads, also the Chicago & Northwestern roads, and all those with headquarters at Chicago.

CHARGES WOMAN WITH TAKING HIS BANKROLL

Fond du Lac, Wis.—Warrants were issued here for the arrest of William Kinney, saloon keeper, and his bartender, Harry Lawler, charging them with selling alleged moonshine. The warrants were issued out of information received by the police from two women, Hazel Schroeder, Detroit, and Edna Kudy, Milwaukee, who were taken into custody by the police on the complaint of George Goetz Fremont, Neb., who claims to have been "rolled" out of pocketbook containing a considerable amount of money. The women deny that they took the purse.

HURT IN BLAST

Fond du Lac Wis—Sidney Weadon 30, Waupun, suffered severe injuries in a dynamite explosion, while blasting to place poles for the Waupun Telephone Co. His left eye was torn out and his left shoulder badly dislocated.

THE WEATHER

Unsettled weather tonight and Saturday probably rain turning to snow south portion colder.

LOCAL BOY SURPRISES HEAVY-WEIGHT LIFTER

Heavyweight champions who exhibit their bulging muscles to the gazing public as they lift the mighty dumb bells from the floor and put them over their heads can show the Wisconsin Rapids boys nothing new, it was demonstrated at the Ideal Thursday night, when Carl Brandt stepped onto the stage at the strong man's request and put all the weights up over his head with comparative ease. The exhibitor had shown what a mighty man he was when he invited anyone else who thought they could handle the weights step up on the stage. Several tried to lift them but failed when Carl stepped up and tossed them around for a few minutes. Carl is a son of Mr. and Mrs. John Brandt and is said to be training to go on the stage in a similar role. Mr. Brandt, Sr., has established quite an enviable reputation on the stage and Carl feels that he can equal that established by his father. The strong man stated that Carl was the only man who had ever come onto the stage in his travels and out put the 220 pound weights over his head.

WILL SPEAK ON UNEMPLOYMENT

FORSBERG, AUTHOR OF UNEMPLOYMENT PREVENTION BILL TO ADDRESS OPEN MEETING SUNDAY

The problem of unemployment will be the subject upon which Allen B. Forsberg of the University of Wisconsin will address a public meeting at the Roller Rink Sunday afternoon at 2 o'clock.

Helped Draft Bill

Mr. Forsberg has had charge of the committee which, under the direction of Professor John R. Commons of the Economics department of the University, drafted the Huber Unemployment Prevention bill, which is now pending before the Wisconsin legislature. Mr. Forsberg is at present acting secretary of the Unemployment Prevention Association, located at Madison, a clearing house for unemployment information.

Follows Wisconsin Law

The Huber Unemployment Prevention bill is the result of many years of investigation and research upon the subjects of industrial management and unemployment by leading economists. It is modeled in its main features after the Wisconsin Accident Compensation law which has been effective in reducing industrial accidents. The Huber bill makes an inducement to industrial concerns that offer regular employment to their workmen, thus lessening the hardships of involuntary layoffs

The admission to the meeting is free, and is open to the public. The meeting here is held under the auspices of the Central Labor Union.

DOEFLER IS NAMED SUPREME COURT JUDGE

(By Associated Press)

Madison, Mar. 11—Christian Doefler, Milwaukee attorney, was today appointed to the supreme court by Gov. Blaine to fill the vacancy caused by the death of Justice Kerwin.

Mr. Doefler has been a prominent Milwaukee lawyer, and politically has always been active in the progressive wing of the republican party in the state, and his appointment was expected as a result of his supporting of Senator LaFollette.

Gov. Blaine requested Mr. Doefler to take the position several days ago. He has already visited Madison and has talked the situation over with other members of the court. It is expected that he will take his position immediately.

A graduate of the University of Wisconsin law school, Mr. Doefler has kept in close touch with the institution and during the recent arrangement to require law school graduates to take a bar examination, he upheld the university in its stand.,

Edgerton—Herman Bublitz and Burns Anderson, soft drink proprietors of Edgerton, were fined $100 each for storing "wine of pepsin."

KNIGHTS OF COLUMBUS STATE CONVENTION HERE MAY 24 - 25

PLANS LAID FOR ENTERTAINING LARGE DELEGATION HERE; D. D. CONWAY HEADS GENERAL COMMITTEE

The state convention of the Knights of Columbus will be held in this city Tuesday and Wednesday, May 24 and 25, according to a decision made by the Wisconsin Rapids Council at their meeting here Thursday evening. State officials worked with the local officers of the lodge in laying the initial plans for the big gathering when one hundred and seventy-five delegates with a large number of visiting members are expected to come to this city.

Names Committees

Atty. D. D. Conway was named to serve as chairman of the General Committee to handle the convention. by Grand Knight L. H. Larson. other committeemen being:

J. R. Ragan, chairman of the committee on hotel accomodations.

H. R. Ebsen, chairman of decorations.

A. B. Sutor and J. L. Reinhart on publicity.

L. H. Larson and A. B. Sutor on programs.

State Officers Here

Walter M Burke, of Kenosha, Past State Deputy, and James Higgins, present State Deputy, were guests of the local Council Thursday speaking on what had been done by Knights of Columbus lodges in the past and what might be carried out here.

There will be one hundred and seventy-five delegates here for the convention in addition to a large number of visitors who expect to drive to Wisconsin Rapids and bring their families. The convention date was set as late as possible in order to encourage any who are considering driving here for the gathering.

Class to Take Fourth

The convention will give the visitors a chance to go from this city to Milwaukee where the Fourth Degree of the Knights of Columbus work will be put on the latter part of May. It is expected that a class of about seven will take this degree from the local lodge. The first three degrees of the work will be given to a class of about fifty from this city and Marshfield some time in April, the officers state, which will be the first time that the Wisconsin Rapids lodge has conferred these degrees. The work will be carried on in the New Armory.

EAU CLAIRE WOMEN WOULD CENSOR MOVIES

Eau Claire, Wis.—Petitions from the local league of women voters were submitted to the city council as a result of a mass meeting for the appointemnt of twelve movie censors here.

Appeals by the Parent-Teachers' association indorsed by several of the local church congregations have failed, the women held, to effect the hoped for cleansing of the movies. Mothers are apprehensive of the effect on boys and girls of highschool age or past.

The local theater company, controlling four show houses, declare the utmost effort is made to secure clean shows, that many are cut, and some even discribed a great expense and that children are turned away from some. The women asked the council for authority to order films cut or cancelled if the representatives, two or more to attend each first showing, of the board of censors deem fit. The censors would serve without pay as a matter of civic welfare.

FORM PARTNERSHIP

Earl Hein, local tailor, has associated himself with the Boyd Tailoring Co., purchasing a half interest in the business, which will be operated in the future under the name of Boyd & Hein. Mr. Hein is well known here as a tailor, having been established with the best tailoring companies in the city. Mr. Boyd is a comparatively new man here but has built up a good busines in his work.

HIGH SCHOOL DEBATERS GO TO MARSHFIELD

The affirmative side of the high-school debating team left this afternoon in charge of Miss Whaley, where they will debate the Marshfield negative team on the question of "Resolved. That the Esch-Cummins Law is the Best Present Railroad Policy." The affirmative team includes Verne Howland, Esther Henricksen, and William Doudna. While the affirmative team is clashing with the Marshfield negative team tonight the Marshfield affirmative team will meet the Wisconsin Rapids negative team on the same subject. The debate will be held in the Lincoln highschool. The negative team includes Helen Peters, Eugene Hess and John Piltz.

THINK KNUDSON IS A CAPTIVE

MAN WHO MADE SENSATIONAL ESCAPE AT JAIL DOOR SUPPOSED TO BE A PRISONER IN CALIFORNIA

Leon Knudson, of Nekoosa, who is wanted by the Wood County authorities in connection with a charge of robbing the Abel-Mullen store at Nekoosa, and for resisting an officer is thought to be under arrest at Santa Anna, California, a city near Los Angeles. Fingerprints which were taken of the man here correspond with those of the Santa Anna prisoner according to the officials at Fort Leavenworth, who have written District Attorney Calkins regarding the man's capture.

Arrested in West

The man who is under arrest in Santa Anna was taken there on a charge of vagrancy and placed in jail. It is customary to forward finger prints to the federal prison and it was there that the similarity was discovered. The man arrested in the west gave his name as James Anderson, but it is thought that it is Knudson traveling under an assumed name. He has a thirty-day sentence to serve in the western city before he can be brought back here. District Attorney Calkins has wired the attorney general of California asking for extradition papers for the man in case they find that he is Knudson

Captured Once

Knudson was captured once at Sturgeon Bay and returned to this city. As the officer got to the jail door with him he suddenly leaped over the railing, ran around the corner of the jail and got away. Several shots were fired at him. Bloodhounds traced him to South Side and later at Nekoosa but he got out of the country There was a reward of $25 offered here for his arrest at that time.

U. S. TO COLLECT CUSTOMS IN GERMANY

Berlin, Mar. 11 — Major-general Henry T. Allen, commander of the American forces of occupation will follow the same policy regarding the collection of customs along the Rhine as any other country connected with the occupation, according to information received here from Coblenz.

Gen. Allen it was stated is waiting for the decision of the commission.

WELCOME TO THE FAMILY

New members to the Wisconsin Rapids Daily Tribune Family who have subscribed for the family are:

John Stellmach, R. F. D. 4.

Herman Bushman, Junction City.

Martin Kouth, Chestnut St.

Cecil Cursion, Fifteenth Ave. South.

We welcome these new members to the Tribune family and hope they will enjoy the Tribune.

SAYS RAILWAYS WILL NOT HELP BOOST SAFETY

TORKELSON SAYS FAULT OF FEW GRADE CROSSING CHANGES LIES WITH CORPORATIONS WHO DO NOT HELP COMMISSION

Madison, Wis. March 11—Railroads operating in Wisconsin have failed to cooperate with the highway commission in its efforts to safeguard citizens of the state against accidents at grade crossings, M. W. Thorkelson, engineer for the commision, told the legislative committee considering grade crossing bills.

Fight Relocations

He declared that the railroads have "fought vigorously from start to finish" the attempts of the commission to carry out provisions of the statutes of 1919 which provide for adjustment of cost for relocation of highways to avoid crossings. While not supporting either the Bennett nor the Ruffing bills which were under consideration, he said that the highway commision felt that something should be done to require the railroads to fulfill their part in the safety work.

There was a mustering of forces on the part of the legislative representatives of the railroads who appeared in concerted opposition to the grade crossing proposals which outrank all other railroad proposals in importance. They stressed the fact that the present law had been drawn and adopted by the legislature as a madel of legislation in other states, and that its provisions which require the municipality to bear half the expense of building grade crossings, were equitable.

The Bennett bill would relieve the municipality of any expense in building crossings which had been built after the highway was in use, while the Ruffing measure would leave expense in every instance to the roads.

Shows Approximate Costs

Senator Bennett presented figures to show that there were 750 crossings on trunk highways of the state and 9,600 crossings of every sort. The cost of an overhead crossing approximated $15,000 he said and for an underground crossing $25,000.

The fact was stressed by speakers favoring the bill that under the Esch-Cummins law the whole country would be called on to bear the expense rather than Wisconsin alone. It was declared that the railroads had been putting the matter off at each session of the legislature with excuses, which now have been removed, according to the senator

Railroad officials pointed to the financial burden which passage of the law would throw to the transportation system of the country. They showed how the first Wisconsin railroad commission had recommended the present law placing part of the burden on the state and said that it had passed the legislature with only one dissenting vote.

EXPECT BUILDING COST TO DECLINE

Milwaukee.—A reduction in building costs of between 30 and 35 per cent in Milwaukee is expected to follow meetings of the Building Contractors' association and the bricklayers' and other building laborers' organizations Friday night, according to members of the local contractors' association

Proposals regarding wage cuts will be submitted to the representatives of labor and counter proposals heard. It is expected a reduction of 20 per cent in building wages and 20 per cent in materials will be agreed upon. This would reduce the entire cost of building between 30 and 35 per cent.

If the reductions are made Friday night, they will go into effect on Monday, it is announced by the contractors.

LAKE CAPTAIN DEAD

Green Bay, Wis.—Capt. Theodore Denessen, 54 former owner of the steamers John Denessen and Nettie Denessen, two of the best known vessels on Lake Michigan and Green Bay, died here after a short illness.

MARSHFIELD WOMAN ALLEGES SHERIFF DREW A REVOLVER

SHERIFF MUELLER DENIES THAT HE DREW GUN OR BULLIED DAUGHTER OF WOMAN SEEKING DIVORCE; BRANDS STATEMENT MADE BY HER AS FALSE

Branding the public statement made in the Marshfield Daily News as false and denying that he either drew a revolver or bullied the daughter of Mrs. F. C. Ritt when he went to the Ritt home to serve divorce papers on Mrs. Ritt, Sheriff Mueller makes a complete denial to the charge of the Marshfield woman who claims he entered her home and started to search it last Tuesday evening.

"Those statements are absolutely false," Sheriff Mueller stated this morning. "I did not go into the house and start to search it, and I did not draw a revolver, as Mrs. Ritt claims. I merely stepped inside of the door when the child opened it and asked for her mother, who I knew was there.

"I do not carry my revolver in my overcoat pocket in the first place," the sheriff stated, "altho Mrs. Ritt claims that I took the gun out of my overcoat pocket and waved it around."

The statement which Mrs. Ritt made for the Marshfield paper says:

TO THE PUBLIC:—

I wish to say that our Daily News is certainly becoming sensational in its infancy. After reading an article of Walter Mueller's in reference to an incident which happened Tuesday p. m., about eight o'clock at my home, I will give you a truthful statement of this affair. Messrs. Hambrecht and Calkins are acting attorneys for me in a divorce action I brought against Mr. Ritt. These papers were sent to Racine to be served on Mr. Ritt as soon as he could be located. Yesterday, Tuesday, a man called at my home, and asked Chester who answered the door, whether Mrs. Ritt was in. Chester said, "no, she is not in;" Chester asked him whether he would leave a message. This man simply said "are you sure Mrs. Ritt isn't in." Chester again replied "no." When I got home, Chester said to me "mother, there was a bully at the door looking for you, but he wouldn't say who he was." I called Mr. Calkins on long distance, and told him I thought a party from Milwaukee was in town, asking him if my suspicions were correct, whether to see him. As we wished this divorce proceeding to be carried on in Wood County, Mr. Calkins suggested to keep out of this man's way, because he thought the papers from Racine would come back at night. Mr. Man called again shortly before six o'clock, Chester again answering the door, and telling him Mrs. Ritt had gone to the Rapids and expected to go to Milwaukee, from there, which were my real intentions, but was delayed a day. Mr. Man called again about 8 p. m. I told Irene (8 years old) to go to the door and I stationed myself in a coat room off the front hall where I could see this party. I had instructed her to say that her aunt was in and would see him, thinking that way I would get an idea who he was and what was wanted. When the door was opened he came into the hall and asked Irene whether Mrs. Ritt was in and she said "my aunt is in." The man said, "you lie—who are you?" She said, "I'm Irene Ritt." "Well," he said, your mother is in, because she telephoned to Grand Rapids a little while ago. You tell her I want to see her." He bullied the child for about ten minutes and drew a revolver out of his overcoat pocket several times and sneeringly smiled at her, merely to frighten her to change her opinion. He then walked past the child into the living room and yelled, "Mrs. Ritt come out here—the Sheriff wants to see you." I walked from the coat room into the adjoining bedroom and looked over a screen in the doorway. He said to the child, "you turn on the light in this room," and she did, and I saw Mr. Man strut into the middle of the room with the revolver in his hand, looking back of a davenport and under the library table and Irene was crying. I knew, whoever he was, he had no authority to pull a revolver and search my house, so I walked thru the dining room into the pantry and took a pistol out of a box from the pantry shelf without a magazine in it, and the price tag still hanging on the handle and walked into the living room, simply holding it up. Our Mr. Man put his revolver into his pocket and backed into the hall and out of the front door. I never spoke one word to him and he never spoke one word

(Continued on page 2)

MAY LOCATE SCOUTS CAMP

WISCONSIN RAPIDS AND RHINELANDER MAY UNITE IN SUMMER CAMP ON BLACK LAKE IN NORTHERN WISCONSIN

The Boy Scouts of Wisconsin Rapids will have one of the finest summer camps in the state if plans which are under consideration by the local Council and the Rhinelander Council of this organization materialize. The plan is to establish a summer camp on Black Lake, near Rhinelander, which would be used by both the Wisconsin Rapids Boy Scouts and by the Rhinelander Scouts, and which would offer both organizations an exceptionally fine outing place. M. J. Cepress has returned from Rhinelander where he was in conference with the Rhinelander Council, and who he states are very favorably inclined toward a movement of this kind. An agreement is being drawn up by the Rhinelander Council which will be presented to the Wisconsin Rapids Council for consideration.

In Heart of Wilderness

Black Lake is in the heart of the great northern wilderness about fifteen miles from Rhinelander and four miles from McNaughton. It is accessible by canoe by going to Rhinelander and up the Wisconsin river to McNaughton, and by portaging from there four miles over to Black Lake. The fishing along the Wisconsin as well as the lake is said to be excellent and to offer everything that a camper could desire. The country up there is dotted with little lakes which can easily be visited from Black Creek.

Can Lease Land

The proposal is to lease the land the first year from a lumber company which has offered its use free for that period of time, and if found suitable to purchase it. The camping could be done in tents the first season and if the land was purchased permanent buildings erected. It is proposed that each city select two weeks which they wish to spend in the summer camp and arrangements will be made so that they will visit the lake at different times.

HOPS INTO AIRPLANE AND MAKES GETAWAY

Kansas City, Mo.—One Kansas City motor thief turned his attention from cars to airplanes on Wednesday and as far as the police could tell, was headed south in a $4,000 machine belonging to C. M. Tuxhorn. The owner's single consolation was that because the supply of gasoline in the tanks was low the thief might be compelled to land before getting far. The airplane was taken from a flying field while Tuxhorn was at dinner.

OFFICIALS CUT SALARIES

Superior, Wis.—Mayor Fred Baxter and City Commissioners Tomlinson and Gilette have voluntarily reduced their salaries 10 per cent as the first move in a campaign to lower the tax rate in Superior. A public mass meeting adopted resolutions opposing all bills before the legislature which will increase state taxes.

NewspaperARCHIVE®
NewspaperARCHIVE®

WISCONSIN RAPIDS DAILY TRIBUNE

SEVENTH YEAR NO. 2342. WISCONSIN RAPIDS, WIS. FRIDAY, MARCH 11, 1921. PRICE THREE CENTS

RAILROAD WAGE CUTTING SWEEPS U. S.

LARGER LINES REDUCING PAY OF UNSKILLED

IS FIRST STEP TOWARD REDUCING TRAFFIC RATES WHICH ARE "MORE THAN PUBLIC CAN BEAR"

(By Associated Press)

Chicago, Mar. 11—Virtually all the largest railroads today swung into line of the policy of wage reductions. Several eastern railroads are taking steps in bringing a reduction in the wages of the unskilled employes. Representatives of the railroad officials state the reduction was for the purpose of reducing traffic rates, and that the present conditions were "more than the public can bear."

Will Reduce Skilled Men

At the same time came a statement from officials of the Association of Railroad Executives that lower rates of pay for skilled workers would be made also.

Officials of the Chicago & Great Western took the lead among the western lines in the matter of reduction by announcing they proposed a twenty percent decrease in the pay of every employe from the president down, with the exception of train service men, telegraph operators and skilled men.

Conferences will be held with the employes at Oelwein, Iowa, March 19. About nine thousand men would be affected if the proposed policy was the same as that announced by the Pennsylvania line a few days ago.

Cuts Are Imperative

Statements by presidents of various roads declared that the proposed cuts were imperative to enable the service to run. It was stated that the roads were existing entirely on the credit of the leniency of their creditors, and that if they were forced to pay up their bills immediately, they would not be able to meet the weekly pay roll.

New York, Mar. 11.—A general move by the nation's railroads to cut the wages of their workmen is in full swing. The New York Central and New York, New Haven & Hartford railroads have announced a wage reduction, while further statements from other railroads announce that the railroads are planning conferences with their employes in an effort to reach agreements on the wage reduction.

No Cut For Agents

The plan, it is announced, will affect only unskilled and semi-skilled labor. Telegraph operators, station agents and the others are not included.

The New York Central and New York, New Haven & Hartford railroads have announced that the reduction would include men in eighty-five classes of labor. They were expected to open negotiations with their men next week. Arrangements for early conferences also are reported being made by the Santa Fe, Chicago, Rock Island and Pacific railroads, also the Chicago & Northwestern roads, and all those with headquarters at Chicago.

CHARGES WOMAN WITH TAKING HIS BANKROLL

Fond du Lac, Wis.—Warrants were issued here for the arrest of William Kinney, saloon keeper, and his bartender, Harry Lawler, charging them with selling alleged moonshine. The warrants were issued out of information received by the police from two women, Hazel Schroeder, Detroit, and Edna Kuly, Milwaukee, who were taken into custody by the police on the complaint of George Goetz, Fremont, Neb., who claims to have been "rolled" out of pocketbook containing a considerable amount of money. The women deny that they took the purse.

HURT IN BLAST

Fond du Lac Wis—Sidney Weadon 30, Waupun, suffered severe injuries in a dynamite explosion, while blasting to place poles for the Waupun Telephone Co. His left eye was torn out and his left shoulder badly dislocated.

THE WEATHER

Unsettled weather tonight and Saturday probably rain turning to snow south portion colder.

CLAIMS GUN WAS NOT LOADED

LOCAL BOY SURPRISES HEAVY-WEIGHT LIFTER

Heavyweight champions who exhibit their bulging muscles to the guzing public as they lift the mighty dumb bells from the floor and put them over their heads can show the Wisconsin Rapids boys nothing new, it was demonstrated at the Ideal Thursday night, when Carl Brandt stepped onto the stage at the strong man's request and put all the weights up over his head with comparative ease. The exhibitor had shown what a mighty man he was when he invited anyone else who thought they could handle the weights step up on the stage. Several tried to lift them but failed when Carl stepped up and tossed them around for a few minutes. Carl is a son of Mr. and Mrs. John Brandt and is said to be training to go on the stage in a similar role. Mr. Brandt, Sr., has established quite an enviable reputation on the stage and Carl feels that he can equal that established by his father. The strong man stated that Carl was the only man who had ever come onto the stage in his travels and out put the 220 pound weights over his head.

WILL SPEAK ON UNEMPLOYMENT

FORSBERG, AUTHOR OF UNEMPLOYMENT PREVENTION BILL TO ADDRESS OPEN MEETING SUNDAY

The problem of unemployment will be the subject upon which Allen B. Forsberg of the University of Wisconsin will address a public meeting at the Roller Rink Sunday afternoon at 2 o'clock.

Helped Draft Bill

Mr. Forsberg has had charge of the committee which, under the direction of Professor John R. Commons of the Economics department of the University, drafted the Huber Unemployment Prevention bill, which is now pending before the Wisconsin legislature. Mr. Forsberg is at present acting secretary of the Unemployment Prevention Asociation, located at Madison, a clearing house for unemployment information.

Follows Wisconsin Law

The Huber Unemployment Prevention bill is the result of many years of investigation and research upon the subjects of industrial management and unemployment by leading economists. It is modeled in its main features after the Wisconsin Accident Compensation law which has been effective in reducing industrial accidents. The Huber bill makes an inducement to industrial concerns that offer regular employment to their workmen, thus lessening the hardships of involuntary layoffs.

The admission to the meeting is free, and is open to the public. The meeting here is held under the auspices of the Central Labor Union.

DOEFLER IS NAMED SUPREME COURT JUDGE

(By Associated Press)

Madison, Mar. 11—Christian Doefler, Milwaukee attorney, was today appointed to the supreme court by Gov. Blaine to fill the vacancy caused by the death of Justice Kerwin.

Mr. Doefler has been a prominent Milwaukee lawyer, and politically has always been active in the progressive wing of the republican party in the state, and his appointment was expected as a result of his supporting of Senator LaFollette.

Gov. Blaine requested Mr. Doefler to take the position several days ago. He has already visited Madison and has talked the situation over with other members of the court. It is expected that he will take his position immediately.

A graduate of the University of Wisconsin law school, Mr. Doefler has kept in close touch with the institution and during the recent arrangement to require law school graduates to take a bar examination, he upheld the university in its stand.

Edgerton—Herman Bublitz and Burns Anderson, soft drink proprietors of Edgerton, were fined $100 each for storing "wine of pepsin."

KNIGHTS OF COLUMBUS STATE CONVENTION HERE MAY 24-25

PLANS LAID FOR ENTERTAINING LARGE DELEGATION HERE; D. D. CONWAY HEADS GENERAL COMMITTEE

The state convention of the Knights of Columbus will be held in this city Tuesday and Wednesday, May 24 and 25, according to a decision made by the Wisconsin Rapids Council at their meeting here Thursday evening. State officials worked with the local officers of the lodge in laying the initial plans for the big gathering when one hundred and seventy-five delegates with a large number of visiting members are expected to come to this city.

Names Committees

Atty. D. D. Conway was named to serve as chairman of the General Committee to handle the convention, by Grand Knight L. H. Larson, other committeemen being:

J. R. Ragan, chairman of the committee on hotel accomodations.

H. R. Ebsen, chairman of decorations.

A. B. Sutor and J. L. Reinhart on publicity.

L. H. Larson and A. B. Sutor on programs.

State Officers Here

Walter M Burke, of Kenosha, Past State Deputy, and James Higgins, present State Deputy, were guests of the local Council Thursday speaking on what had been done by Knights of Columbus lodges in the past and what might be carried out here.

There will be one hundred and seventy-five delegates here for the convention in addition to a large number of visitors who expect to drive to Wisconsin Rapids and bring their families. The convention date was set as late as possible in order to encourage any who are considering driving here for the gathering.

Class to Take Fourth

The convention will give the visitors a chance to go from this city to Milwaukee where the Fourth Degree of the Knights of Columbus work will be put on the latter part of May. It is expected that a class of about seven will take this degree from the local lodge. The first three degrees of the work will be given to a class of about fifty from this city and Marshfield some time in April, the officers state, which will be the first time that the Wisconsin Rapids lodge has conferred these degrees. The work will be carried on in the New Armory.

EAU CLAIRE WOMEN WOULD CENSOR MOVIES

Eau Claire, Wis.—Petitions from the local league of women voters were submitted to the city council as a result of a mass meeting for the appointement of twelve movie censors here.

Appeals by the Parent-Teachers' association indorsed by several of the local church congregations have failed, the women held, to effect the hoped for cleansing of the movies. Mothers are apprehensive of the effect on boys and girls of highschool age or past.

The local theater company, controlling four show houses, declare the utmost effort is made to secure clean shows, that many are cut, and some even discribed a great expense and that children are turned away from some. The women asked the council for authority to order films cut or cancelled if the representatives, two or more to attend each first showing, of the board of censors deem fit. The censors would serve without pay as a matter of civic welfare.

FORM PARTNERSHIP

Earl Hein, local tailor, has associated himself with the Boyd Tailoring Co., purchasing a half interest in the business, which will be operated in the future under the name of Boyd & Hein. Mr. Hein is well known here as a tailor, having been established with the best tailoring companies in the city. Mr. Boyd is a comparatively new man here but has built up a good busines in his work.

HIGH SCHOOL DEBATERS GO TO MARSHFIELD

The affirmative side of the high-school debating team left this afternoon in charge of Miss Whaley, where they will debate the Marshfield negative team on the question of "Resolved, That the Esch-Cummins Law is the Best Present Railroad Policy." The affirmative team includes Verne Howland, Esther Henricksen, and William Dondna. While the affirmative team is clashing with the Marshfield negative team tonight the Marshfield affirmative team will meet the Wisconsin Rapids negative team on the same subject. The debate will be held in the Lincoln highschool. The negative team includes Helen Peters, Eugene Hess and John Piltz.

THINK KNUDSON IS A CAPTIVE

MAN WHO MADE SENSATIONAL ESCAPE AT JAIL DOOR SUPPOSED TO BE A PRISONER IN CALIFORNIA

Leon Knudson, of Nekoosa, who is wanted by the Wood County authorities in connection with a charge of robbing the Abel-Mullen store at Nekoosa, and for resisting an officer, is thought to be under arrest at Santa Anna, California, a city near Los Angeles. Fingerprints which were taken of the man here correspond with those of the Santa Anna prisoner, according to the officials at Fort Leavenworth, who have written District Atorney Calkins regarding the man's capture.

Arrested in West

The man who is under arrest in Santa Anna was taken there on a charge of vagrancy and placed in jail. It is customary to forward finger prints to the federal prison and it was there that the similarity was discovered. The man arrested in the west gave his name as James Anderson, but it is thought that it is Knudson travelling under an assumed name. He has a thirty-day sentence to serve in the western city before he can be brought back here. District Attorney Calkins has wired the attorney general of California asking for extradition papers for the man in case they find that he is Knudson.

Captured Once

Knudson was captured once at Sturgeon Bay and returned to this city. As the officer got to the jail door with him he suddenly leaped over the railing, ran around the corner of the jail and got away. Several shots were fired at him. Bloodhounds traced him to South Side and later at Nekoosa but he got out of the country. There was a reward of $25 offered here for his arrest at that time.

U. S. TO COLLECT CUSTOMS IN GERMANY

Berlin, Mar. 11 — Major-general Henry T. Allen, commander of the American forces of occupation will follow the same policy regarding the collection of customs along the Rhine as any other country connected with the occupation, according to information received here from Coblenz.

Gen. Allen it was stated is waiting for the decision of the commission.

WELCOME TO THE FAMILY

New members to the Wisconsin Rapids Daily Tribune Family who have subscribed for the family are:

John Stellmach, R. F. D. 4.

Herman Bushman, Junction City.

Martin Kouth, Chestnut St.

Cecil Cursion, Fifteenth Ave. South.

We welcome these new members to the Tribune family and hope they will enjoy the Tribune.

SAYS RAILWAYS WILL NOT HELP BOOST SAFETY

TORKELSON SAYS FAULT OF FEW GRADE CROSSING CHANGES LIES WITH CORPORATIONS WHO DO NOT HELP COMMISSION

Madison, Wis. March 11—Railroads operating in Wisconsin have failed to cooperate with the highway commission in its efforts to safeguard citizens of the state against accidents at grade crossings, M. W. Thorkelson, engineer for the commision, told the legislative committee considering grade crossing bills.

Fight Relocations

He declared that the railroads have "fought vigorously from start to finish" the attempts of the commission to carry out provisions of the statutes of 1919 which provide for adjustment of cost for relocation of highways to avoid crossings. While not supporting either the Bennett nor the Ruffing bills which were under consideration, he said that the highway commision felt that something should be done to require the railroads to fulfill their part in the safety work.

There was a mustering of forces on the part of the legislative representatives of the railroads who appeared in concerted opposition to the grade crossing proposals which outrank all other railroad proposals in importance. They stressed the fact that the present law had been drawn and adopted by the legislature as a model of legislation in other states, and that its provisions which require the municipality to bear half the expense of building grade crossings, were equitable.

The Bennett bill would relieve the municipality of any expense in building crossings which had been built after the highway was in use, while the Ruffing measure would leave expense in every instance to the roads.

Shows Approximate Costs

Senator Bennett presented figures to show that there were 750 crossings on trunk highways of the state and 9,600 crossings of every sort. The cost of an overhead crossing approximated $15,000 he said and for an underground crossing $25,000.

The fact was stressed by speakers favoring the bill that under the Esch-Cummins law the whole country would be called on to bear the expense rather than Wisconsin alone. It was declared that the railroads had been putting the matter off at each session of the legislature with excuses, which now have been removed, according to the senator.

Railroad officials pointed to the financial burden which passage of the law would throw to the transportation system of the country. They showed how the first Wisconsin railroad commission had recommended the present law placing part of the burden on the state and said that it had passed the legislature with only one dissenting vote.

EXPECT BUILDING COST TO DECLINE

Milwaukee.—A reduction in building costs of between 30 and 35 per cent in Milwaukee is expected to follow meetings of the Building Contractors' association and the bricklayers' and other building laborers' organizations Friday night, according to members of the local contractors' association.

Proposals regarding wage cuts will be submitted to the representatives of labor and counter proposals heard. It is expected a reduction of 20 per cent in building wages and 20 per cent in materials will be agreed upon. This would reduce the entire cost of building between 30 and 35 per cent.

If the reductions are made Friday night, they will go into effect on Monday, it is announced by the contractors.

LAKE CAPTAIN DEAD

Green Bay, Wis.—Capt. Theodore Denessen, 54 former owner of the steamers John Denessen and Nettie Denessen, two of the best known vessels on Lake Michigan and Green Bay, died here after a short illness.

MARSHFIELD WOMAN ALLEGES SHERIFF DREW A REVOLVER

SHERIFF MUELLER DENIES THAT HE DREW GUN OR BULLIED DAUGHTER OF WOMAN SEEKING DIVORCE; BRANDS STATEMENT MADE BY HER AS FALSE

Branding the public statement made in the Marshfield Daily News as false and denying that he either drew a revolver or bullied the daughter of Mrs. F. C. Ritt when he went to the Ritt home to serve divorce papers on Mrs. Ritt, Sheriff Mueller makes a complete denial to the charge of the Marshfield woman who claims he entered her home and started to search it last Tuesday evening.

"Those statements are absolutely false," Sheriff Mueller stated this morning. "I did not go into the house and start to search it, and I did not draw a revolver, as Mrs. Ritt claims. I merely stepped inside of the door when the child opened it and asked for her mother, who I knew was there.

"I do not carry my revolver in my overcoat pocket in the first place," the sheriff stated, "altho Mrs. Ritt claims that I took the gun out of my overcoat pocket and waved it around."

The statement which Mrs. Ritt made for the Marshfield paper says:

TO THE PUBLIC:—

I wish to say that our Daily News is certainly becoming sensational in its infancy. After reading an article of Walter Mueller's in reference to an incident which happened Tuesday p. m., about eight o'clock at my home, I will give you a truthful statement of this affair. Messrs. Hambrecht and Calkins are acting attorneys for me in a divorce action I brought against Mr. Ritt. These papers were sent to Racine to be served on Mr. Ritt as soon as he could be located. Yesterday, Tuesday, a man called at my home, and asked Chester who answered the door, whether Mrs. Ritt was in. Chester said, "no, she is not in." Chester asked him whether he would leave a message. This man simply said "are you sure Mrs. Ritt isn't in." Chester again replied "no." When I got home, Chester said to me "mother, there was a bully at the door looking for you, but he wouldn't say who he was." I called Mr. Calkins on long distance, and told him I thought a party from Milwaukee was in town, asking him if my suspicions were correct, whether to see him. As we wished this divorce proceeding to be carried on in Wood County, Mr. Calkins suggested to keep out of this man's way, because he thought the papers from Racine would come back at night. Mr. Man called again shortly before six o'clock, Chester again answering the door, and telling him Mrs. Ritt had gone to the Rapids and expected to go to Milwaukee, from there, which were my real intentions, but was delayed a day. Mr. Man called again about 8 p. m. I told Irene (8 years old) to go to the door and I stationed myself in a coat room off the front hall where I could see this party. I had instructed her to say that her aunt was in, and would see him, thinking that way I would get an idea who he was and what was wanted. When the door was opened he came into the hall and asked Irene whether Mrs. Ritt was in and she said "my aunt is in." The man said, "you he—who are you?" She said, "I'm Irene Ritt." "Well," he said, "your mother is in, because she telephoned to Grand Rapids a little while ago. You tell her I want to see her." He bullied the child for about ten minutes and drew a revolver out of his overcoat pocket several times and sneeringly smiled at her, merely to frighten her to change her opinion. He then walked past the child into the living room and yelled, "Mrs. Ritt come out here—the Sheriff wants to see you." I walked from the coat room into the adjoining bedroom and looked over a screen in the doorway. He said to the child, "you turn on the light in this room," and she did, and I saw Mr. Man strut into the middle of the room with the revolver in his hand, looking back of a davenport and under the library table and Irene was crying. I knew, whoever he was, he had no authority to pull a revolver and search my house, so I walked thru the dining room into the pantry and took a pistol out of a box from the pantry shelf without a magazine in it, and the price tag still hanging on the handle and walked into the living room, simply holding it up. Our Mr. Man put his revolver into his pocket and backed into the hall and out of the front door. I never spoke one word to him and he never spoke one word

(Continued on page 2)

MAY LOCATE SCOUTS CAMP

WISCONSIN RAPIDS AND RHINELANDER MAY UNITE IN SUMMER CAMP ON BLACK LAKE IN NORTHERN WISCONSIN

The Boy Scouts of Wisconsin Rapids will have one of the finest summer camps in the state if plans which are under consideration by the local Council and the Rhinelander Council of this organization materialize. The plan is to establish a summer camp on Black Lake, near Rhinelander, which would be used by both the Wisconsin Rapids Boy Scouts and by the Rhinelander Scouts, and which would offer both organizations an exceptionally fine outing place. M. J. Cepress has returned from Rhinelander where he was in conference with the Rhinelander Council, and who he states are very favorably inclined toward a movement of this kind. An agreement is being drawn up by the Rhinelander Council which will be presented to the Wisconsin Rapids Council for consideration.

In Heart of Wilderness

Black Lake is in the heart of the great northern wilderness about fifteen miles from Rhinelander and four miles from McNaughton. It is accessible by canoe by going to Rhinelander and up the Wisconsin river to McNaughton, and by portaging from there four miles over to Black Lake. The fishing along the Wisconsin as well as the lake is said to be excellent and to offer everything that a camper could desire. The country up there is dotted with little lakes which can easily be visited from Black Creek.

Can Lease Land

The proposal is to lease the land the first year from a lumber company which has offered its use free for that period of time, and if found suitable to purchase it. The camping could be done in tents the first season and if the land was purchased permanent buildings erected. It is proposed that each city select two weeks which they wish to spend in the summer camp and arrangements will be made so that they will visit the lake at different times.

HOPS INTO AIRPLANE AND MAKES GETAWAY

Kansas City, Mo.—One Kansas City motor thief turned his attention from cars to airplanes on Wednesday and as far as the police could tell, was headed south in a $4,000 machine belonging to C. M. Tuxhorn. The owner's single consolation was that because the supply of gasoline in the tanks was low the thief might be compelled to land before getting far. The airplane was taken from a flying field while Tuxhorn was at dinner.

OFFICIALS CUT SALARIES

Superior, Wis.—Mayor Fred Baxter and City Commissioners Tomlinson and Gilette have voluntarily reduced their salaries 10 per cent as the first move in a campaign to lower the tax rate in Superior. A public mass meeting adopted resolutions opposing all bills before the legislature which will increase state taxes.

Wisconsin Rapids Daily Tribune

(FORMERLY THE GRAND RAPIDS LEADER)
Published By
THE WISCONSIN RAPIDS TRIBUNE COMPANY
INCORPORATED

WILLIAM F. HUFFMAN, President and Manager
FRANK A. DRUMB, Managing Editor
PAUL A. PRATT, Advertising Manager

Entered as second-class matter March 1st, 1920 at the postoffice at Wisconsin Rapids, Wisconsin, under the act of March 3rd, 1879.
Published every afternoon except Sunday at the Tribune Building, First Avenue South. Telephone 324.

FOREIGN REPRESENTATIVES:
G. LOGAN PAYNE CO.,
Chicago Office, Fourth Floor, Marquette Building
Detroit Office, Kresge Building
St. Louis Office, 610 Carlton Building
PAYNE, BURNS & SMITH, INC.,
New York Office, 200 Fifth Avenue
Boston Office, 100 Boylston Street

Member of
THE ASSOCIATED PRESS
THE WISCONSIN DAILY LEAGUE
THE INLAND DAILY PRESS ASSOCIATION
THE UNITED TYPOTHETAE OF AMERICA
The Associated Press is exclusively entitled to the use for publication of all news dispatches credited to it or not otherwise credited in this paper and also the local news published hereto.

THINK ABOUT THE PEOPLE

Everyone here has enjoyed the athletic contests staged by the Tri-City Athletic Club. Their enjoyment did not come from the public or any sizable portion of the public entering athletic contests. It was an amusement or sporting proposition, admirable as the promotion of clean sports and contests is, it does not carry anything for the people to take part in. Athletics have their benefits as evidenced by the German Turner associations, the athletic clubs and associations in this country and in other countries.

Wisconsin Rapids, while promoting athletic exhibitions, should bear in mind the need of recreation and athletics for the people themselves. In many cities the municipalities have taken it up, providing municipal baseball grounds, golf links, tennis courts, volley ball courts and municipal playgrounds. Here in Wisconsin Rapids we have our own municipal swimming pool as an example. No one would deny the great good that comes from the pool. Peoples' tastes differ, some swim, some do not, some play baseball, some play tennis or golf and for that reason the diversified sport program should be considered here.

As spring approaches it is hoped that the athletic association and the municipality will stop and consider the big need here of community playgrounds to give the people a chance to enjoy athletics.

(Continued From Page 1)

to me. So I don't understand how he could print such an article in the paper. It wasn't until today when Mr. Calkins wrote me that I learned this man was Walter Mueller, sheriff of Wood county, to serve papers on me in a cross bill filed by Mr. Ritt. The offices of a County Sheriff are usually very exciting in the movies, but it is my first personal experience in such cheap notoriety, and if Walter Mueller was performing his duties in a fitting manner as Sheriff of Wood County, we voters of today should suggest a few amendments and make the office more fitting to a gentleman. I hope Mr. Sheriff wont have any more such exciting times or nightmares. I know my small daughter doesn't care for any more of these shocks, for she never slept a wink all night.

MRS. F. C. RITT.

For his own convenience Mr. Ritt has tried to impress on his associates that I am insane and dangerous, and I believe that someone's imagination was working over time. I presume now I will not be able to walk the streets of Marshfield without being muzzled.

MRS. RITT.

BUTTER MARKET - SHOWS DECLINE

EXTRAS AND STANDARDS FALL OFF 1½ CENTS;: SPRING WEATHER MAKES EGG MARKET FLURRY

(Chicago Journal of Commerce)

The local butter market was weak, and all grades lower. Extras led the list, declining 1½ cents. Standards were next suffering the same decline. The slight steadiness which was prevalent early the day previous proved to be little more than a momentary flurry. Late Wednesday trade slackened to such an extent as to make all dealers exceedingly anxious to dispose of stocks regardless of price, and this condition was carried forward to yesterday. Receipts were 4,295 tubs.

Fresh eggs were 1½ cents lower, and feeling weak. The weakness was attributable to the very springlike weather and a desire on holders' part to liquidate. Some 14,148 cases were reported as the receipts yesterday.

Cheese market steady and unchanged. Offerings not large but sufficient for existing requirements.

Live poultry sold on an unchanged market. Receipts were 2 cars by freight and 805 coops by express. Demand was good locally.

Potatoes were firm and 5c higher. Demand somewhat aggressive and even in the face of larger receipts holders were able to obtain the advance. Receipts a trifle larger at 5 cars and there were 135 cars on track.

Butter

Creamery extras	.8 ...	@	.46½
Firsts	.39	@	.45
Seconds	.39	@	.36
Centralized	...	@	.45½
Ladles	.21	@	.23
Packing stock, fresh	.15	@	.20

Eggs

Fresh firsts, shipping cases	.30	@	.30½
Standards, cases	.30½	@	.31
Ordinary firsts	.28	@	.29
Miscellaneous lots	.29½	@	.30
Dirties	.28	@	.29
Checks	.27	@	.28
Storage packed, firsts	...	@	.32
Extras	.32½	@	.32¾

Cheese

Cheddars	.27	@	.27¼
Twins	.27	@	.27¼
Daisies, double	.27¾	@	.28
Single	.28	@	.28¼
Longhorns	.27¼	@	.27½
Squares	.28½	@	.29
Young Americas	.26	@	.26½
Swiss, round, No. 1	.44	@	.45
Limburger, 2 lbs.	.24½	@	.25
1 lb.	.25	@	.25½
Brick, fancy	...	@	.21

Live Poultry

Turkeys (not culls), fancy	...	@	.40
Fowls, general run	...	@	.31
Sprinf chickens	...	@	.32
Stags	...	@	.28½
Roosters	.	@	.22
Guinea hens	...	@	6.00
Ducks	.33	@	.36
Geese	.18	@	.20

Dressed Poultry

Turkeys	.48	@	.50
Hens	.33	@	.34
Chickens, spring	.35	@	.36
Ducks	...	@	.37
Geese	.25	@	.26

Dressed Beef

	No. 1	No. 2	No. 3
Ribs	26	23	16
Loins	36	30	18
Round	16	14	12
Chucks	12	11	9
Plates	11	9	6

Dressed Veal

50@60 lbs.	.11	@	.12
60@80 lbs.	.13	@	.14
80@110 lbs.	15	@	.16
Fancy, 110@140 lbs.	.17	@	.17½
Overweight, 140@175 lbs.	.08	@	.10

Potatoes

Per 100 lbs. old—Minnesota, Wisconsin and Michigan round white sacked	1.40	@	1.55
New, barrels, Bermuda	13.50	@	14.00

Mercantile Exchange Transactions

Butter quiet, weak and 1¼@1¾c lower for centralized, March delivery. Eggs active, but lower for all deliveries

Future Deliveries

Sales were:

BUTTER—Fresh Standards—No sales.

Storage Centralized (89 score)—1 car March delivery at 39¾c, 3 cars do. at 39½c.

EGGS—Fresh Firsts—Standard Cases—4 cars March delivery at 30¾c, 5 cars do. at 30½c.

Fresh Firsts—Shipping Cases—2 cars March delivery at 31c, 2 cars do. at 30½c, 8 cars do. at 30¼c; 5 cars April delivery at 31c.

Storage Packed—2 cars March delivery at 32½c; 4 cars April delivery at 34c, 4 cars do. at 33¾c, 65 cars do. at 33¼c, 54 cars do. at 33c.

The following were the closing asking and bid prices at the close of the Exchange:

	Bid	Asked
BUTTER—Fresh Standards—		
March delivery	.43	.46½
Centralized—		
89 score, March	.39	40
Eggs—Fresh Firsts—Standard Cases		
March delivery	.30¼	31
April delivery	...	...
Shipping Cases—		
March delivery	.30¼	30½
April delivery	.30½	31
Storage Packed—		
March delivery	.32	32½

MARKET REPORT

Market Price

Eggs fresh	26c
Potatoes, White cwt	.75c
Triumphs, cwt	$1.00
Oats	45c
Wheat	$1.60
Rye	$1.36
Buckwheat cwt	$2.00
Heifers dressed	8 to 10c
Cows dressed	7 to 8c
Steers choice	12 to 13c
Hogs choice	12c
Spring sheep, alive	5 to 6c
Spring sheep, dressed	8 to 10c
Calves, dressed	8 to 12c
Hides	3c
Hens, alive	25c

Retail Prices

Victoria Flour, 49 lb	$2.64
Rye Flour, 49 lb	$2.28
Buckwheat 10 lb	45c
Cornmeal 10 lb	28c
Graham 10 lb	50c
Corn and Oats feed cwt	$1.59
Corn cwt	$1.33
Cracker Corn cwt	$1.38
Sterling henfeed	$2.30
Bran	$1.38
Wheat Middlings	$1.38

Plymouth Cheese Market

Longhorn	26c
Twins	26c
Y. A.	24c
Daisy	26¼c

Butter Market

Firsts	39 to 44c
Seconds	30 to 35c
Standards	43½c
Extras	46c
Packing stock	14 to 18c

YESTERDAY WARMEST MAR. 10 IN 20 YEARS

The highest temperature reached yesterday was 54 above zero while the lowest was 22 above. Last year on the same date the extreme temperatures were 51 and 16 above. Yesterday with 54 degrees above zero, was the warmest March 10 we have had here in the past 20 years. The coldest March 10 occurred in 1918 when it was 7 below zero.

The sun rose yesterday at 6:23 a. m. and set at 5:59 p. m. A year ago today we had nine inches of snow on the ground. The coldest place in the United States yesterday was Houghton, Mich., where it was 8 above zero, while Miami with 82 above was the warmest.

Since Wednesday rains have occurred in most sections east of the Mississippi. The disturbance is over northern sections and is moving this way, causing increasing cloudiness and unsettled. It may settle in northern Wisconsin, and much colder weather will follow in the rear of this storm. Temperatures are below zero in the northwest.

For the next 24 hours, Nixon predicts unsettled weather and rain or snow followed by colder; probably fresh to strong winds.

BRANDAU PINS YOUNG TWICE AT NEKOOSA

George Brandau, of Norwalk, won from Harry Young, of Nekoosa, in two straight falls at Brazeau's Hall at Nekoosa in a wrestling match Thursday evening. The first fall came after eight and a half minutes of hard, fast wrestling, when Brandau pinned Young's shoulders with a nody scissors. The second fall was won by Brandau with same hold in seven minutes and forty-five seconds. Young fought hard throughout the match but the bulk and weight of his opponent seemed to be a little too much for him to cope with. Once during the match, the Nekoosa grappled got a head scissors on Brandau and it looked as if the big fellow from Norwalk was going to be pinned to the mat, but after much suffering, Brandau squirmed out of the deadly hold that Young was using

Brandau is considered to be the champion middleweight wrestler of Wisconsin He uses only one hold, the scissors, to any avail, but is well enough perfected in that hold to pin many of his opponents. He left for Norwalk, where he will wrestle tonight.

Young has wrestled Brandau twice recently and has lost on both occasions. He is somewhat out-sized and out-weighed by Brandau, but in gameness he is a match for the bigger man. Young trains in and around Nekoosa and is well known to the residents of that town, having lived there for some time. He is scheduled to wrestle in Wonowoc, Wisconsin Saturday night with Harry Dustler.

Dr Hugh Waters, of Nekoosa, refereed the match, this being the first time he has been a referee since the days when Ed "Strangler" Lewis, used to wrestle in Nekoosa.

D. M. Grode, of Nekoosa, the promoter of the match states that there will probably be another wrestling show in Nekoosa within a few weeks

PREDICT NO DROP IN PRICE OF ANTHRACITE

New York—"There will be no summer reduction in anthracite prices," declared a representative of the Lehigh Coal and Navigation Co. "The miners are getting the same pay and overhead expenses are the same. In these circumstances the prospects for even a slight reduction are not bright. The market is very slack. The railroads and shippers have little or nothing to do. Still the railroad rates are up and all of our expenses are such as to make summer reductions impossible. Coal will have to be bought at present prices for next winter."

Of course, I read it in the Tribune.

ALLEGED MURDERER EXAMINED

Madison, Wis.—Marshall O'Bannon, charged with the murder of the Rev. G. J. Fox, Beloit, has been taken to Mendota Hospital for the Insane for examination, on recommendation of doctors at the hospital. It is probable that O'Bannon's hearing, scheduled for Saturday, will be postponed.

LEGION IS BACKING HEAVY BOND ISSUE

Wakefield, Mich.—The American Legion post has unanimously voted to back the $100,000 bond issue to provide an additional sum for the community building here and will campaign for passage of the issue at the spring election.

Saturday Specials

MEN'S PURE SILK HOSE

In fancy plaids, and stripes and some plain colors in the lighter shades. Hose that formerly sold from $1.00 to $1.50 for

SATURDAY, MARCH 12th

3 Pair for $1.15

FRIDSTEIN INCORPORATED
MENS-BOYS' GOOD CLOTHES
"Your Money's Worth or Your Money Back"
FRIDSTEIN-ANDERSON Co
MENS-BOYS' GOOD CLOTHES
Your Money's Worth or Your Money Back.

MODEL DRUG STORE
Better Than you Expected

Colorite Special

Saturday Only

25c Colorite (any color) 17c

Special price on Pure Olive Oil (all sizes).

"The Prescription Store"

Coffey & Binnebose

STEINBERGS
LADIES READY TO WEAR & MILLINERY

What Spring Offers to Femininity

It seems as if the designers burned midnight oil in evolving the new creations in Women's Suits, Frocks and Wraps. There's an inspiration of Paris in many of the models, but American designers have deftly adapted them to the tastes and figures of American women.

In blend, in coloring and tasteful styling we do not believe we have ever shown such an inspiring selection. The utmost in artistic fashioning is combined with reasonable and sensible expenditure.

SUITS

In materials twill cord, gaberdines, tricotines, poplins, priced at

$20.00 AND UP

Millinery Exquisite Women Say

That's the general verdict pronounced when women see our new display for Spring. It's most gratifying to us to be talked about in that fashion. And we believe you'll hold the same opinion once you have seen the new Hats. Every desirable shape, material and color in turbans, toques, tams, sailors, sport effects and elaborate picture Hats is now shown.

COATS

We have an almost limitless variety of materials from which you may choose, and are prepared to give authoritative suggestions as to the best of the season's modes.

$10.00 And Up

NEWSPAPER ARCHIVE®

EXPERT DESCRIBES NEW PAPER MACHINE FOR CONSOLIDATED

EDITOR OF "THE PAPER MILL" TELLS OF NEW MACHINE WHICH MAKE PAPER IN RECORD TIME IN WISCONSIN RAPIDS

The new high speed paper machine which is under construction at the Beloit Iron Works, and which is expected to be making print paper at the Consolidated Water Power & Paper Co. in this city in record time when completed, is described in a current issue of "The Paper Mill and Pulp Wood News," a trade Journal. The description is in the form of a conversation between "Derb" who travels for the publication, and an official of the Beloit Iron Works. It says:

Went To See Machine

"Well," I replied, "the main thing that brought me up here was to see that 1200' Fourdrinier New Machine that you are building for the Consolidated Water Power and Paper Company at Wisconsin Rapids, Wisconsin."

"Well, that machine is not finished yet, nor will it be for two or three months."

"Well, will it run 1000' per minute when completed and set up in the mill?"

"Sure it will, and faster too, perhaps. Of course, you must allow a little time for everybody about the mill to get acquainted with this wonderful machine and accustomed to handling paper at such a high speed. We will guarantee," he said "that the paper machine will run as smooth as glass at 1200' per minute."

"Well, that is wonderful; but tell me more about this machine."

Easy On Wires

"Well, in the first place it will have a Fourdrinier Wire 100' long and 160" wide. The breast roll, table rolls and wire rolls will be specially constructed to perform accurately at high speed and will be mounted in S. K. F. Ball Bearings inclosed in especially designed water proof housings. The six suction boxes will be fitted with Beloit Patented Suction Box Oscillating Device which keeps the suction boxes continously in motion and prevents the wires from grooving the suction box covers. You recall, Derb, of course, the old adage 'O'er Hills and Dales of Suction Box Covers Travel Your Expensive Wires. The Oscillator Smooths the Way'. In fact, Derb", he said," one paper maker claims to be saving 40 percent on the life of his wires. This oscillating device has been standard equipment with the Beloit Iron Works for a number of years on all Fourdrinier Machines. The breast roll is elevated 18" above the guide roll and will be stationary; no shake. An entirely new Fourdrinier Part is designed to afford greatest possible economy of time and labor in changing wires; and it will be something radically new and different which will surprise the paper makers of this country.

"There will be 5 main presses, bottom rolls rubber covered, top rolls 30" diameter and made of Vermont Granite. Press felt stretchers will be operated by individual motors. All felt rolls on the press and dryer section will be mounted in S. K. F. Ball Bearings in water proof housings. The press felt rolls will be rubber covered instead of copper or brass jacketed as the usual custom.

"There will be thirty-eight (38) 6' diameter dryers all turned and ground under special process to insure a high degree of perfection.

"The stack of calenders will consist of 10 rolls with Warren Doctors.

"The reel will be automatic.

Handled Automatically

"The paper will be handled over this machine automatically from beginning to end, no human hand is required to touch the paper before it reaches the reel. The Pope Air Appliances will be used throughout.

"Each unit or section of the machine will be equipped with General Electric Individual Motor Drive; and the electrical equipment alone will cost in the neighborhood of $100,000."

"When do you expect to deliver this machine," I asked. "We made the contract to build this machine October 19 1919 and our contract for delivery is April 10, 1921, which shows that the Beloit Iron Works has not been asleep." "Are any of the patterns of the old Fourdrinier machine used on this machine," I asked. "Absolutely no," he replied. "This paper machine is of a brand new design, brand new set of patterns throughout have been made for this identical paper machine." "Does your specifications call for one thousand feet a minute on this machine?" "No, our contract specifies a speed of 1200 feet a minute; but the machine will be capable of going faster."

Is Record Breaker

I then asked for some details of the new record breaking high speed board machine which Mr. Macklem was making a contract for.

"Well, we can not give all the details but we do know this much. It will be 138" in the diameter with moulds and will be equipped with 7 cylinders 42" in diameter with eighth cylinder and vat later on. The cylinder moulds, couch rolls, 6 pairs of primary presses will all be mounted in S. K. F. Ball Bearings.

"There will be 3 main presses 151-42" dryers mounted in three decks, three 3-shats upright winders; Beloit Patented Duplex Sitter and Duplex Cutter. Dryer gears machine cut. gears machine cut.

"New and heavy design pattern driving pedestals. In fact, a new set of patterns throughout will be used for building this mammoth machine which is to run at least 150' faster than any broad machine ever built."

WANTS ACRE PER FARM, OF SOY BEANS PLANTED

Marinette, Wis., Mar. 10—"At least one acre of soy beans for every farm in Marinette county" is one of the rules that County Agent Sibole is urging on his farmers.

"The purpose of the encouragement to grow soy beans is two-fold," the agent said. "The ripened seed makes a valuable cash product, one of the highest priced grains that can be grown and the vines make excellent silage or hay. And there is a third value. The beans are there as an important contribution to the dairy ration, being high in protein, which is the important feeding element of milk.

"Marinette county farmers, with their big production of hay, either clover or timothy, and their big corn crops are pretty well equipped at any time to feed their dairy herds along the approved lines, having only to buy the concentrated protein feeds. If they grown soy beans, they will be in a position to furnish the complete ration from their own fields."

SAP FLOWING EARLY IN STATE THIS YEAR

Wausau, Wis.—Maple sap is flowing in central Wisconsin, the earliest for many years. The mild, warm weather and the brisk, cold nights have caused the sap to "come up" much earlier than usual, but the harvest will not commence for a couple of weeks because of the general fear that a change in the weather will stop the flow and bring grief to those who were premature in tapping the trees.

As a usual thing the harvest does not commence until about Apr. 1, and generally the flow is at its best from the fifth to fifteenth of that month. However, should present weather conditions continue, warm days and frosty nights, the harvest will commence earlier than for many years and activities can be expected within two weeks.

The exceptional weather of the last winter has the sugar makers puzzled and there is a general fear that the harvest will be a light one. The abnormally warm weather which has caused the sap to flow so early may cause it to cease at a comparatively early date and cut off the harvest.

CLAIMS WOOD SAWS MUST HAVE GUARDS

Madison, Wis., Mar. 10—A wood sawing machine not equipped with safety guards and bought before the statute of 1909 requiring all machinery to be equipped with safety appliances does not excuse the owner from becoming liable under the law, Attorney General Morgan stated in an opinion today given to Gad Jones, district attorney of Wautoma, Wis.

A violation of the statute is made if the machine changed hands without safety appliances, the attorney general held, and that person who has an unprotected wood saw machine in his possession is liable for damages.

A "For Sale" ad will sell it.

FINANCE COMMITTEE SLICES NORMAL BILL

Madison, Wis.—Wisconsin normal schools will request $3,590,900 to operate the nine teacher training institutions of the state, the joint finance committee of the legislature was told Wednesday. The advantages of further expenditures for additional grounds at some of the schools was explained.

With this first hearing on the normal school budget, the finance committee entered on a two week schedule of consideration of educational appropriations. Next week will be devoted to hearing of the university requests.

The original request of the normal schools was for $6,658,762, including $1,800,000 for capital expenditures. The state board of education pared down these demands to $3,590,900 of which $880,000 is for capital expenditures. This cut was accepted by the board of normal regents at its last meeting.

Consideration of the nine normal school budgets involves separate diagnosis of demands for scattered institutions, whose needs differ. The finance committee started out to take each of the schools separately, hearing the presentations of the various presidents.

The problems of educational budgets is the biggest one of the session, involving some of the largest amounts and the most diversified expenditures.

LEGISLATIVE RECALL MAY NOT BE LEGAL

Madison, Wis.—Constitutionality of the Huber bill providing for legislative recall of appointive state officers is questioned in a decision of Attorney General William Morgan given to Senator Roethe in answer to his request for an opinion on the matter. Senator Roethe introduced an amendment to the proposal which permits the legislature to recommend to the governor that he remove appointive officers, which the attorney general held would be within the provision of the constitution.

Attorney General Morgan declared that the recall plan suggested by the governor might be unconstitutional because of the constitutional restriction that the only way a legislature could remove a civil officer from his position would be by impeachment. While there was said to be some doubt as to whether or not an appointive officer was a civil officer, cases were cited to show where this ruling had been established.

The amendment of Senator Roethe already adopted by the senate would kill the Huber bill, in effect. He would leave the removing power with the executive of the state who is charged with administration and as a result with the power of appointment, which carries with it the implied power of removal, unless otherwise provided.

A "For Sale" ad will sell it.

WANT COMPLETE CREWS ON WISCONSIN TRAINS

Madison, Wis.—Wisconsin railroads have expressed their willingness to cooperate with the attorney general in enforcement of the full-train crew in Wisconsin. Attorney General William Morgan said today. He has been assured by division superintendents that violations, which have led to threats of prosecution, have been due to misapprehension.

The Wisconsin law regulates the number of men which must be used by railroads in the operation of passenger trains in the state. The attorney general recently declared that the laws were being violated and that prosecutions would follow unless the railroads complied with the statutory provisions.

CAN'T EXCLUDE CHILDREN

Madison, Wis., Mar. 10—Children four years of age cannot be excluded from the schools of the state, nor is it mandatory on the superintendent of public instruction to give children from 4 to 6 years instruction in the first grade of schools where there are no kindergartens, Attorney General William Morgan held in an opinion to C. P. Cary today.

Exclusion by school authorities of children under six years may be made on the grounds of incapacity but not otherwise it was declared.

SOUTHWEST READY FOR ANY EMERGENCY

St. Louis, Mo.—Warning that disasters strike the Southwest more frequently between March and October, is contained in a communication sent the 736 chapters of the Southwestern Division of the American Red Cross by Edward B. Orr, divisional director of civilian relief.

Mr. Orr asserted statistics show one community a month has been destroyed in the division since 1919, and that the disasters were especially severe from March until October.

The communication admonished the chapters to be prepared to furnish food, shelter, clothing and medical treatment in cases of emergency. More than 12,000 persons are registered as disaster relief volunteers in the division, which comprises the states of Arkansas, Kansas, Colorado, New Mexico, Missouri, Oklahoma and Texas.

CATCH ALLEGED BOOTLEGGERS

LaCrosse, Wis.—Ross F. Appleman, charged with transporting liquor by automobile, in Fillmore county, Minn., last October, and sought by federal authorities since that time, was arrested here by Joseph Gantz, deputy United States marshal. He was held under $1,000 bond to appear in federal court at Winona.

Out of work? Try a want ad.

Tested in Mill and Laboratory--No Guess Work

ALWAYS THE SAME QUALITY

Same value at NEW REDUCED PRICE

$2.64

Victoria Flour 49 lbs.

Delivered to your Home

Grand Rapids Milling Co.

PHONE 321

COLUMBIA Grafonola

Back to Pre-War Prices

First To Make Readjustment

MODELS	PRESENT PRICES	NEW PRICES	SAVINGS
L-2	$275.00	$175.00	$100.00
K-2	225.00	150.00	75.00
H-2	165.00	140.00	25.00
G-2	150.00	125.00	25.00
F-2	140.00	100.00	40.00
E-2	125.00	85.00	40.00
D-2	75.00	60.00	15.00
C-2	50.00	45.00	5.00
A-2	32.50	30.00	2.50

These figures speak for themselves. They constitute the most radical price readjustment ever made in the phonograph industry.

And this for much improved models equipped with the **Automatic Non Set Stop** and other **exclusive** Columbia advantages.

All Columbia dealers will be glad to demonstrate to you the unusual value of this modern phonograph.

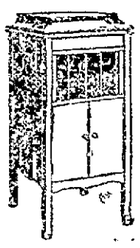

DALY MUSIC CO.

WISCONSIN RAPIDS

NewspaperARCHIVE® NewspaperARCHIVE®

Wisconsin Rapids Daily Tribune

(FORMERLY THE GRAND RAPIDS LEADER)
Published By
THE WISCONSIN RAPIDS TRIBUNE COMPANY
INCORPORATED

WILLIAM F. HUFFMAN, President and Manager
FRANK A. DRUMB, Managing Editor
PAUL A. PRATT, Advertising Manager

Entered as second-class matter March 1st, 1920 at the postoffice at Wisconsin Rapids, Wisconsin, under the act of March 3rd, 1879.
Published every afternoon except Sunday at the Tribune Building, First Avenue South. Telephone 324.

FOREIGN REPRESENTATIVES:
G. LOGAN PAYNE CO.,
Chicago Office, Fourth Floor, Marquette Building
Detroit Office, Kresge Building
St. Louis Office, 610 Carlton Building
PAYNE, BURNS & SMITH, INC.,
New York Office, 200 Fifth Avenue
Boston Office, 100 Boylston Street

Member of
THE ASSOCIATED PRESS
THE WISCONSIN DAILY LEAGUE
THE INLAND DAILY PRESS ASSOCIATION
THE UNITED TYPOTHETAE OF AMERICA
The Associated Press is exclusively entitled to the use for publication of all news dispatches credited to it or not otherwise credited in this paper, and also the local news published hereto.

THINK ABOUT THE PEOPLE

Everyone here has enjoyed the athletic contests staged by the Tri-City Athletic Club. Their enjoyment did not come from the public or any sizable portion of the public entering athletic contests. It was an amusement or sporting proposition, admirable as the promotion of clean sports and contests is, it does not carry anything for the people to take part in. Athletics have their benefits as evidenced by the German Turner associations, the athletic clubs and associations in this country and in other countries.

Wisconsin Rapids, while promoting athletic exhibitions, should bear in mind the need of recreation and athletics for the people themselves. In many cities the municipalities have taken it up, providing municipal baseball grounds, golf links, tennis courts, volley ball courts and municipal playgrounds. Here in Wisconsin Rapids we have our own municipal swimming pool as an example. No one would deny the great good that comes from the pool. Peoples' tastes differ, some swim, some do not, some play baseball, some play tennis or golf and for that reason the diversified sport program should be considered here.

As spring approaches it is hoped that the athletic association and the municipality will stop and consider the big need here of community playgrounds to give the people a chance to enjoy athletics.

(Continued From Page 1)

to me. So I don't understand how he could print such an article in the paper. It wasn't until today when Mr. Calkins wrote me that I learned this man was Walter Mueller, sheriff of Wood county, to serve papers on me in a cross bill filed by Mr. Ritt. The offices of a County Sheriff are usually very exciting in the movies, but it is my first personal experience in such cheap notoriety, and if Walter Mueller was performing his duties in a fitting manner as Sheriff of Wood County, we voters of today should suggest a few amendments and make the office more fitting to a gentleman. I hope Mr. Sheriff wont have any more such exciting times or nightmares. I know my small daughter doesn't care for any more of these shocks, for she never slept a wink all night.

MRS. F. C. RITT.

For his own convenience Mr. Ritt has tried to impress on his associates that I am insane and dangerous, and I believe that someone's imagination was working over time. I presume now I will not be able to walk the streets of Marshfield without being muzzled.

MRS. RITT.

BUTTER MARKET — SHOWS DECLINE

EXTRAS AND STANDARDS FALL OFF 1½ CENTS; SPRING WEATHER MAKES EGG MARKET FLURRY

(Chicago Journal of Commerce)

The local butter market was weak, and all grades lower. Extras led the list, declining 1½ cents. Standards were next suffering the same decline. The slight steadiness which was prevalent early the day previous proved to be little more than a monientary flurry. Late Wednesday trade slackened to such an extent as to make all dealers exceedingly anxious to dispose of stocks regardless of price, and this condition was carried forward to yesterday. Receipts were 4,295 tubs.

Fresh eggs were 1½ cents lower, and feeling weak. The weakness was attributable to the very springlike weather and a desire on holders' part to liquidate. Some 14,148 cases were reported as the receipts yesterday.

Cheese market steady and unchanged. Offerings not large but sufficient for existing requirements.

Live poultry sold on an unchanged market. Receipts were 2 cars by freight and 805 coops by express. Demand was good locally.

Potatoes were firm and 5c higher. Demand somewhat aggressive and even in the face of larger receipts holders were able to obtain the advance. Receipts a trifle larger at 5 cars and there were 135 cars on track.

Butter

Creamery extras	.8	@	.46½
Firsts	.39	@	.45
Seconds	.30	@	.36
Centralized	...	@	.45½
Ladles	.21	@	.23
Packing stock, fresh	.15	@	.20

Eggs

Fresh firsts, shipping cases	.30	@	.30½
Standards, cases	.30½	@	.31
Ordinary firsts	.28	@	.29
Miscellaneous lots	.29½	@	.30
Dirties	.28	@	.29
Checks	.27	@	.28
Storage packed, firsts	...	@	.32
Extras	.32½	@	.32¾

Cheese

Cheddars	.27	@	.27¼
Twins	.27	@	.27¼
Daisies, double	.27¾	@	.28
Single	.28	@	.28¼
Longhorns	.27¼	@	.27½
Squares	.28½	@	.29
Young Americas	.26	@	.26½
Swiss, round, No. 1	.44	@	.45
Limburger, 2 lbs.	.24½	@	.25
1 lb.	.25	@	.25½
Brick, fancy	...	@	.21

Live Poultry

Turkeys (not culls), fancy	...	@	.40
Fowls, general run	...	@	.31
Sprinfi chickens	...	@	.32
Stags	...	@	.28½
Roosters	.	@	.22
Guinea hens	...	@	6.00
Ducks	.33	@	.36
Geese	.18	@	.20

Dressed Poultry

Turkeys	.48	@	.50
Hens	.33	@	.34
Chickens, spring	.35	@	.36
Ducks	...	@	.37
Geese	.25	@	.26

Dressed Beef

	No. 1	No. 2	No. 3
Ribs	26	23	16
Loins	36	30	18
Round	16	14	12
Chucks	12	11	9
Plates	11	9.	6

Dressed Veal

50@60 lbs.	.11	@	.12
60@80 lbs.	.13	@	.14
80@110 lbs.	15	@	.16
Fancy, 110@140 lbs.	.17	@	.17½
Overweight, 140@175 lbs.	.08	@	.10

Potatoes

Per 100 lbs. old—Minnesota, Wisconsin and Michigan round white sacked	1.40	@	.155
New, barrels, Bermuda	13.50	@	14.00

Mercantile Exchange Transactions

Butter quiet, weak and 1¼@1¾c lower for centralized, March delivery. Eggs active, but lower for all deliveries.

Future Deliveries

Sales were:

BUTTER—Fresh Standards—No sales.

Storage Centralized (89 score)—1 car March delivery at 39¾c, 3 cars do. at 39½c.

EGGS—Fresh Firsts—Standard Cases—4 cars March delivery at 30¾c, 5 cars do. at 30½c.

Fresh Firsts—Shipping Cases—2 cars March delivery at 31c, 2 cars do. at 30½c, 8 cars do. at 30¼c; 5 cars April delivery at 31c.

Storage Packed—2 cars March delivery at 32½c; 4 cars April delivery at 34c, 4 cars do. at 33¾c, 65 cars do. at 33¼c, 54 cars do. at 33c.

The following were the closing asking and bid prices at the close of the Exchange:

BUTTER—Fresh Standards—	Bid	Asked
March delivery	.43	.46½
Centralized—		
89 score, March	.39	40
Eggs—Fresh Firsts—Standard Cases		
March delivery	.30¼	31
April delivery	...	...
Shipping Cases—		
March delivery	.30¼	30½
April delivery	.30½	31
Storage Packed—		
March delivery	.32	32½

MARKET REPORT

Market Price

Eggs fresh	26c
Potatoes, White cwt	.75c
Triumphs, cwt	$1.00
Oats	45c
Wheat	$1.60
Rye	$1.36
Buckwheat cwt	$2.00
Heifers dressed	8 to 10c
Cows dressed	7 to 8c
Steers choice	12 to 13c
Hogs choice	12c
Spring sheep, alive	5 to 6c
Spring sheep, dressed	8 to 10c
Calves, dressed	8 to 12c
Hides	3c
Hens, alive	25c

Retail Prices

Victoria Flour, 49 lb	$2.64
Rye Flour, 49 lb	$2.28
Buckwheat 10 lb	45c
Cornmeal 10 lb	28c
Graham 10 lb	50c
Corn and Oats feed cwt	$1.59
Corn cwt	$1.33
Cracker Corn cwt	$1.38
Sterling henfeed	$2.30
Bran	$1.38
Wheat Middlings	$1.38

Plymouth Cheese Market

Longhorn	26c
Twins	26c
Y. A.	24c
Daisy	26¼c

Butter Market

Firsts	39 to 44c
Seconds	30 to 35c
Standards	43½c
Extras	46c
Packing stock	14 to 18c

YESTERDAY WARMEST MAR. 10 IN 20 YEARS

The highest temperature reached yesterday was 54 above zero while the lowest was 22 above. Last year on the same date the extreme temperatures were 51 and 16 above. Yesterday with 54 degrees above zero, was the warmest March 10 we have had here in the past 20 years. The coldest March 10 occurred in 1918 when it was 7 below zero.

The sun rose yesterday at 6:23 a. m. and set at 5:59 p. m. A year ago today we had nine inches of snow on the ground. The coldest place in the United States yesterday was Houghton, Mich., where it was 8 above zero, while Miami with 82 above was the warmest.

Since Wednesday rains have occurred in most sections east of the Mississippi. The disturbance is over northern sections and is moving this way, causing increasing cloudiness and unsettled. It may settle in northern Wisconsin, and much colder weather will follow in the rear of this storm. Temperatures are below zero in the northwest.

For the next 24 hours, Nixon predicts unsettled weather and rain or snow followed by colder; probably fresh to strong winds.

BRANDAU PINS YOUNG TWICE AT NEKOOSA

George Brandau, of Norwalk, won from Harry Young, of Nekoosa, in two straight falls at Brazeau's Hall at Nekoosa in a wrestling match Thursday evening. The first fall came after eight and a half minutes of hard, fast wrestling, when Brandau pinned Young's shoulders with a body scissors. The second fall was won by Brandau with same hold in seven minutes and forty-five seconds. Young fought hard throughout the match but the bulk and weight of his opponent seemed to be a little too much for him to cope with. Once during the match, the Nekoosa grappled got a head scissors on Brandau and it looked as if the big fellow from Norwalk was going to be pinned to the mat, but after much suffering, Brandau squirmed out of the deadly hold that Young was using.

Brandau is considered to be the champion middleweight wrestler of Wisconsin. He uses only one hold, the scissors, to any avail, but is well enough perfected in that hold to pin many of his opponents. He left for Norwalk, where he will wrestle tonight.

Young has wrestled Brandau twice recently and has lost on both occasions. He is somewhat out-sized and out-weighed by Brandau, but in gameness he is a match for the bigger man. Young trains in and around Nekoosa and is well known to the residents of that town, having lived there for some time. He is scheduled to wrestle in Wonowoc, Wisconsin Saturday night with Harry Dustler.

Dr. Hugh Waters, of Nekoosa, refereed the match, this being the first time he has been a referee since the days when Ed "Strangler" Lewis, used to wrestle in Nekoosa.

D. M. Grode, of Nekoosa, the promoter of the match states that there will probably be another wrestling show in Nekoosa within a few weeks.

PREDICT NO DROP IN PRICE OF ANTHRACITE

New York—"There will be no summer reduction in anthracite prices," declared a representative of the Lehigh Coal and Navigation Co. "The miners are getting the same pay and overhead expenses are the same. In these circumstances the prospects for even a slight reduction are not bright. The market is very slack. The railroads and shippers have little or nothing to do. Still the railroad rates are up and all of our expenses are such as to make summer reductions impossible. Coal will have to be bought at present prices for next winter."

Of course, I read it in the Tribune.

ALLEGED MURDERER EXAMINED

Madison, Wis.—Marshall O'Bannon, charged with the murder of the Rev. G. J. Fox, Beloit, has been taken to Mendota Hospital for the insane for examination, on recommendation of doctors at the hospital. It is probable that O'Bannon's hearing, scheduled for Saturday, will be postponed.

LEGION IS BACKING HEAVY BOND ISSUE

Wakefield, Mich.—The American Legion post has unanimously voted to back the $100,000 bond issue to provide an additional sum for the community building here and will campaign for passage of the issue at the spring election.

Saturday Specials

MEN'S PURE SILK HOSE

In fancy plaids, and stripes and some plain colors in the lighter shades. Hose that formerly sold from $1.00 to $1.50 for

SATURDAY, MARCH 12th

3 Pair for $1.15

FRIDSTEIN INCORPORATED
MENS-BOYS GOOD CLOTHES
Your Money's Worth or Your Money Back
FRIDSTEIN-ANDERSON Co.
MENS-BOYS GOOD CLOTHES
Your Money's Worth or Your Money Back.

STEINBERGS
LADIES READY TO WEAR & MILLINERY

What Spring Offers to Femininity

It seems as if the designers burned midnight oil in evolving the new creations in Women's Suits, Frocks and Wraps. There's an inspiration of Paris in many of the models, but American designers have deftly adapted them to the tastes and figures of American women.

In blend, in coloring and tasteful styling we do not believe we have ever shown such an inspiring selection. The utmost in artistic fashioning is combined with reasonable and sensible expenditure.

SUITS

In materials twill cord, gaberdines, tricotines, poplins, priced at

$20.00 AND UP

Millinery Exquisite Women Say

That's the general verdict pronounced when women see our new display for Spring. It's most gratifying to us to be talked about in that fashion. And we believe you'll hold the same opinion once you have seen the new Hats. Every desirable shape, material and color in turbans, toques, tams, sailors, sport effects and elaborate picture Hats is now shown.

COATS

We have an almost limitless variety of materials from which you may choose, and are prepared to give authoritative suggestions as to the best of the season's modes.

$10.00 And Up

MODEL DRUG STORE
"Better Than you Expected"

Colorite Special

Saturday Only

25c Colorite (any color) 17c

Special price on Pure Olive Oil (all sizes).

"The Prescription Store"

Coffey & Binnebose

CLASSIFIED ADVERTISING

Wisconsin Rapids Daily Tribune WANT ADS Bring Results

Based on five words to line.
Time.....7c per line
Times.....6c per line
Times.....5c per line
No ad taken for less than two lines less than 25c for one time.
All classified ads strictly cash in advance.
To insure publication the day they are received, all classified advertisements must be in this office not later than 11:00 o'clock a. m.

HELP WANTED

WANTED—Efficient girl for general housework. Phone 922. 3-8tf

WANTED—Competent cook. Mrs. Lawrence E. Nash, 871 3rd Street S. 3-12

WANTED—Girl to do light housework mornings only. C. P. Ridgman, 4th St. Phone 612. 3-12

WANTED

FIVE SHOEMAKERS

Those experienced in the use of modern shoe repairing machinery preferred.

Steady Work

Work commencing at once

UNITED SHOE SHOPS,
Fargo, N. Dak.
3-9-10-11

FOR RENT

FOR RENT—Garage, 325 3rd St. S. Phone 316. 3-12

FOR RENT—Two modern unfurnished rooms. Phone 596. 3-12

FOR RENT—Furnished room. Gentleman preferred. Phone 1025. 3-14

FOR RENT—Seven room house. Inquire 493 Lincoln St. or call 1029. 3-11

FOR SALE

FOR SALE—Round oak heater. Box 7, Port Edwards. 3-14

FOR SALE—Barn, 16x26, 14 ft. high. Henry Ebbe. Phone 1070. 3-11

FOR SALE—Checked eggs and leakers 25c and 15c dozen. Mott & Wood retail dept. 3-15

FOR SALE—$1700 takes a 9 room house on 17th Ave. N. A bargain. See C. Jacobson. Phone 593. 3-11

FOR SALE—1920 5 passenger Buick. Good as new. Cord tires. Address care Tribune. 3-11

FOR SALE—Bargain in kitchen cabinet, good as new. $18 for quick sale. Phone Green 1177. 3-12

FOR SALE—Horse, harness, buggie, wagon and box, hay rack, spring top carrier. Ed Alft, Baker Street. 3-12

HAY FOR SALE—Any kind in carloads. Can furnish choice alfalfa. Geo. Frederick, Beaver Dam, Wis. 3-14

FOR SALE—Good work horses from 7 years and up. Will sell them cheap. Joe Klappacz, R. F. D. 7, box 61. 3-11-15-17-19-22-24

FOR SALE—Early oats 75 cents, home grown medium clover $17.00 per bushel. R. C. C Vehrs, Nekoosa. Phone 9808. 2-22tf

FOR SALE—9 room house with two lots and garage located corner 9th and Vine Streets. Call 925 after 6 p m. Phone 907 during the day. 3-14

FOR SALE—My residence on 3rd St North. Reason for selling leaving the city. A. T. Thompson. Telephone 181 3-19tf

FOR SALE—Driving horse, big bay, fine condition; gentle Is also a good work horse, will work anywhere See him at my farm, 2½ miles east of city. P. Hale, Route 7, box 34B.

FOR SALE—Eggs for hatching from standard bred poultry. S C. White Leghorns, R. C. Brown Leghorns, and S C. Rhode Island Reds. Bred for heavy egg production. Phone Green 28 or call at Auto Trim Shop, Second St. N. East Side. 3-12

FOR SALE—Undeveloped land in Section 19 Leola district, Adams County. The tract consists of about 38 acres, thoroly drained and ready for breaking. Price $20.00 per acre, must be sold to settle estate. If interested, write H. C. Jordan, Burlington, Iowa. 4-2

Tribune Wants Bring Results.

Out of work? Try a want ad

A "For Sale" ad will sell it.

MISCELLANEOUS

FOR QUICK SERVICE call Benson's Taxi. Tel. 200. 3-15

WANTED—Good farm hand, good wages and board. M. J. Reilly, Rt. 2, Box 13. d3-12 w3-10

WANTED—To do plain sewing. Charges reasonable. Apply at 208 8th Ave. N.

WANTED TO RENT—Small home, west side preferred. Address Z. care Tribune. 3-11tf

WANTED—To buy small house on east side. Terms cash. No agents need apply. Write "R" care Tribune 3-12

WANTED—Two second hand Ford touring cars. Not older than 1917 Model. Phone Rudolph 303. 3-12

TAXI SERVICE—If you want the best use the Yellow Cab Taxi. Day Phone 798. Night Phone 512. 2-22tf

ANDY'S TAXI LINE—Day and night service. Funerals and weddings a specialty. Phone 307. Office 3rd Ave S. 3-12

RAGS WANTED—Clean white rags, free from lint. Highest market price. Deliver to Tribune office. tf

POSITION WANTED—Young man, experienced mechanic, wishes position as chauffeur, truck driver, or repair man. Can begin at once Address G care W. B. Tribune. 3-10

IF YOU WANT TO BUY a house see me. I have some splendid bargains in modern homes. Also several cheap properties. Geo. W Lyons, 780 Hale St. 3-10tf

WANT TO HEAR from owner having farm for sale, state cash price and full description. John J. Black Wisconsin Street, Chippewa Falls, Wis. 3-19

I SPECIALIZE in hemstitching weaving and covering buttons. Miss A E. Kronholm, over Nash Store d3-10-12-15 w3-10-17-24

WANTED—You to know that Singer Sewing Machines are down to pre-war prices. Sold on easy installments or cash. Matthews Bros Music Shop. 3-14

FOUND—Sum of money on east side. Owner call P. C Daly at Daly Ice & Coal Co 933, identify property and pay for this notice.

estate dealer to represent his interests in this city. The Agnew Syndicate has a one hundred and twenty-six acre oil and gas lease in Warren County, Kentucky, in which they are offering interests for sale Full information can be secured by inquiring of Mr Hamiel —Advertisement 3-12

SWEATY FEET

Were You Ever Embarrassed by this Unhealthy Condition?

Artal's Discovery will remedy this ailment. Money back if it fails. Price $1.00.
M. ARTAL, Chemist,
Room 201, Parkway Building,
3425 Lisbon Ave.,
Milwaukee, Wisconsin.
3-10-12

CARD OF THANKS

—I wish to thank the kind friends and neighbors for their assistance during my bereavement. Also Mr. and Mrs. O'Neil for their kind assistance.
Mrs. Sarah A. Pipe.

—W. Austin Agnew, owner of the Willis Austin Oil Syndicate, has secured Col. G. D. Hamiel, local real

KELLNER NEWS

Miss Arvilla Eberhardt came home from Chicago Saturday evening to care for her mother who is ill.

Rev. Radke who has been in Nebraska for the past two weeks has returned to his home in Kellner

Mrs Chas. Panter of Wisconsin Rapids has been a guest of the Emil Eberhardt home.

Mrs. Fred Klug is confined to her home with illness.

Frank Eberhardt had the misfortune of having his bay driving horse badly kicked by another horse

Miss Louise Ellis spent Saturday and Sunday with Lucy Monroe.

Mrs. Cha Knoll is ill at her home here.

Tuesday evening about thirty young people gathered at the Hastings home for a farewell party

Mrs McDonald and her children arrived in Kellner Saturday to join her husband who has purchased the John Yetter farm

Miss Gladys Monroe returned to her school near Arpin after spending the week-end with her parents in Kellner.

Elmer Hjerstedt spent the week-end with relatives and friends in Kellner

Grandma Manske is spending a few weeks with Mrs. Wm Witte

SOUTH SIDE

Mrs W. J. McGrogan, of South Side was in Wisconsin Rapids on Wednesday afternoon shopping William McGrogan Jr is now out of quarantine after having scarlet fever

Mr. and Mrs Jos Westover, of South Side, were visiting in Wisconsin Rapids on Thursday.

Mr and Mrs W Wyant of South Side were visiting in Wisconsin Rapids at the Lester Gee home Thursday afternoon and evening.

Frank Detlof, of South Side is now living with his brother, Albert Detlof at South Side, having formerly lived with the Wyants there.

Julius Detlof of Plover was visiting his daughter, Mrs. Wyant, at South Side for a few days Mr Detlof returned to Plover Thursday.

Mrs Theodore Walters, of South Side, is visiting with friends in Kilbourne, Wisconsin.

Have The Tribune brought to your home every day.

HEART OF WISCONSIN NEWS

BIRON WINS 31 TO 23 FROM CONSOLIDATED

The Biron mill basketball team won from the Consolidated team of Wisconsin Rapids Thursday evening in one of the closest games of the season at Biron by a score of 31 to 23. The game was tied, 23 to 23 at the end of the second half, but during a five minute extra period the Biron players made four field goals. The game was fast and clean and the playing on both sides was good. M. J. Zelmer, of Biron refereed the game. The Consolidated mill was represented by Gazley and Patser, forwards, Holberg center, Kluge and Crystal guards. The Biron team was composed of Fritz and Groskopf, forwards, Connors center, Akey and Babcock, guards.

BIRON CLUB TO PUT ON SHOW TONIGHT

The Biron Community Club will hold a meeting in the Community Hall at Biron this evening at which some of the members will give a home talent show. Among the features of the program are musical selections, songs and some blackface comedy The show will start at eight o'clock There will be no admission charged.

Charles Parker and family of Wisconsin Rapids, are moving into one of the company houses at Biron. Mr Parker is one of the head painters at the Biron mill

EAST NEKOOSA

Mrs Henry Reinberg, L. R. Hammond and Richard Tracy had dental work done at Nekoosa Saturday

Mr and Mrs. John Tesser and family, Mrs Anna Tesser and son Neil, and Archie and Robert Lakin spent Sunday afternoon at the Walter Tesser home

Peter Spidel spent a few days this week at Stevens Point visiting relatives

Geo Winker is putting new floor and stairway in his house here Jim Lewis of Armenia is doing the work

Mrs Eunice Topping spent Saturday night and Sunday at the Eugene Tracy home in South Saratoga

Mrs L. R Hammond is spending a week visiting her mother and sister at Friendship.

PORT EDWARDS

Wm. Bristol who has been visiting at Hancock returned to his home at the South Side Thursday

A number of the friends of the Misses Georgia and Margaret Surprison gave them a pleasant surprise at the school house Friday evening, at a farewell party The girls started their new school duties at Nekoosa on Tuesday. The evening was spent in a social way, and in playing games. At a late hour refreshments were served.

Mr. and Mrs. Baldwin spent Sunday afternoon at Wisconsin Rapids.

Word has been received announcing the birth of a baby girl to Mr. and Mrs. Samuel Costas of Fond du Lac on February 22. Mrs. Costas was formerly Mis Vernie Gash of this place.

Mrs Verne Holmes spent Monday at the South Side.

Mr. and Mrs. Wm. Clark of Hancock visited Sunday till Tuesday with Mr. and Mrs. Fred Holmes. They are visiting at present with the Milo Brown family in Wisconsin Rapids. Before they return to their home they will visit friends in Beloit.

Mr. and Mrs. Frank Fox spent Saturday evening at the Wm. Surprison home.

SCHOOL TEACHER OF GRANT SUBMITS REPORT

The following report of the attendance of the Oak Park School, town of Grant, Portage County, for the month beginning February 7 and ending March 4 was submitted by the teacher Ella Giese:

Number of days taught, 20; number of children enrolled, 22; children not absent during the month were, Harvey, Martin and Mabel Manke, Clifford Lorinda and Harold Eberhardt and Lawrence Plahmer, Louise Ellis, Helen Yetter, Clara and Mary Shulfer and Lilly Bartonic. The children not absent more than three days were Floyd and John Eberhardt Bernice Getzlaff, Henry Shulfer and Irving Manke.

NEKOOSA WOMAN DIES

Mrs. John Wolf passed away this morning at her home in Nekoosa after having been seriously ill for the past few weeks. The deceased is survived by a husband and seven children, all living at Nekoosa. The funeral will probably be held on Monday from the Sacred Heart of Jesus Catholic Church at Nekoosa, with burial at the Riverside cemetery.

BIRTHDAY PARTY

Mrs. Hugh Boles, of South Side, gave a very delightful birthday party in honor of her daughter, Caroline, Thursday afternoon at the Boles home in South Side. A number of guests were present, among them being Mesdames J. Wheir, F. Leverance and Moyer, of Wisconsin Rapids. The party was enjoyed by all.

BREAD—*The Food of Foods*

Children like big slices. Ask them why and they'll say "tastes good". It's satisfying—puts energy and health into every growing youngster. They're sure to thrive on—

HERSCHLEB'S BREAD

This quality Bread of pure goodness pleases the palate, satisfies appetite, yields health and vigor.
Ask your grocer.

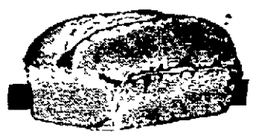

Herschleb's Bakery

RAT EXIT
Kills Rats, Mice and Roaches. Safe to handle in a box that locks At all Drug Stores or by mail 25 cents.
WISCONSIN PHARMACAL CO.
Milwaukee

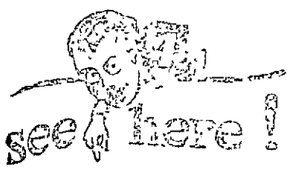

The Specials We Have for Saturday

Best Grade Canned Fruit

PEACHES
PEARS
APRICOTS
GREEN GAGE PLUMS
ROYAL ANNE CHERRIES,
Per Can. 25c

Canned Vegetables

PEAS
CORN
PORK AND BEANS
KETCHUP
Per Can. 10c

10 Bars P. & G. Soap 65c

L. L. Sheeting, per yard 10c

Yarn, per skein 45c

W. G. HENKE CO.

GROCERIES, FLOUR AND NOTIONS
Telephone 118

DRY GOODS BULLETIN

Pillow Tubing 42-inch	37c	Coat's 150-yard Spools of Sewing Thread; all sizes	5c
Bleached Muslin	15c	Bias Seam Tape, 6 yard piece	7c
Turkish Towels, 2 for	25c	Wire Hair Pins, 3 papers	5c
Brown Crash Toweling	15c	Pearl Buttons, nine on card, fisheye	5c
Long Cloth, Fine and Soft	19c	Steel Safety Pins	3c
White Voile, Mercerized, 40-inch	25c	Darning Cotton, Coats', spool	3c
Fine White Flaxon	25c	Darning Needles, 10 in paper	5c
Fine White Pique	43c	Sewing Needles, 25 asst. paper	5c
Fine Sheets 72 x 90	1.19	Flat Center Crochet Needle with cap	5c
Silk Messaline Colors	1.49	Crochet Cotton	10c

WHITE OUTING 19c

J.C.Penney Co.
A Nation-wide Institution
312 STORES
THE MOST POPULAR STORE IN THE HEART OF WIS.

MEAT! MEAT! MEAT!

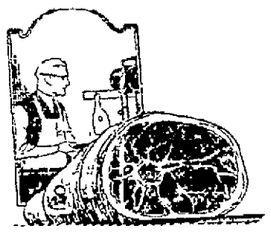

We are cutting prices still lower for this Sale,
MARCH 12, 14, AND 15

Creamery Butter, for Saturday, all you want for, lb. 44c

PORK
Pork Roast, by the whole piece 16c
Fresh Spare Ribs.....14c
Fresh Pig's Feet 6c
Fresh Neck Ribs 7c
Fresh Hog Liver..... 7c
Leaf Lard, all you want 14c
Fresh Hocks 12½c
Fresh Side Pork 18c
Pork Steak 18c
Plate Sausage 18c
Link Pork Sausage ...18c

VEAL
Leg Veal, Roast.....25c
Loin Veal, Roast 20c
Shoulder Veal Roast ..15c
Veal Stew 12½c

BEEF CUTS
Beef Pot Roast.....14c
Very good boiling beef.12c
Hamburger, 2 lbs. for..25c
Boneless Roast Beef...22c
Round Steak 20c
Porterhouse 22c
Sirloin Steak 22c

LARD
No. 10 pail Pure Lard $1.65
No. 5 pail Pure Lard...80c
No. 3 pail Pure Lard...50c
No. 10 pail Compound Lard $1.50
No. 8 pail Comp. Lard $1.25
Leaf Lard, all you want 14c

SMOKED MEATS
No. 1 Picnic Hams 17c
No. 1 Regular Hams...30c
Swift's Premium Hams 31c
Very good Bacon, by the slab 30c
Good Bacon 18c

SAUSAGE
Liver Sausage 15c
Bologne Sausage 18c
Frankforts or Weinies 18c
Summer Sausage 22c
Troco 30c
Oleomargarine, 1 lb. print 25c
Oleomargarine, 2 lb. print 48c
Oleo., 5 lb. print.....$1.20
Fancy Prunes, 2 lbs. for 25c
Fancy Dry Peaches, lb.25c
No. 10 pail Syrup.....54c
Choice Tomatoes, can..14c
XXXX Coffee, per lb 16c
Brandt's Leader, regular 45c, for 28c
Fancy Japan Tea . 40c
1 gal. Jar Catsup....$1.45
1 gal. Jar Mustard 85c
Fancy Sugar Corn, can.10c
No. 5 pail Jelly.....45c
Fancy Olives, per jar. 45c
Carnation Milk, per can 15c
Horse Radish, bottle 12½c
Fancy Salmon tall can, 2 for 22c
Sauer Kraut, 3 cans for 25c
Apple Cider, per gallon 59c
Oil Sardines, 3 cans for 25c
Fancy Cream Cheese..28c
Choice Limburger Cheese 29c
Long Horn Cheese ..35c
Snyder's Large Tomato Soup 12½c
10-lb. keg Salt Herring $1.00
Choice Cottage Cheese. 9c
Catsup, 2 bottles for...25c
Welch Grape Juice, per bottle 35c

New Meat Market

"We Cut the Price With Every Slice"
Opposite Wood Co. National Bank
Corner Second and Vine Streets

NEWSPAPER ARCHIVE®

EXPERT DESCRIBES NEW PAPER MACHINE FOR CONSOLIDATED

EDITOR OF "THE PAPER MILL" TELLS OF NEW MACHINE WHICH MAKE PAPER IN RECORD TIME IN WISCONSIN RAPIDS

The new high speed paper machine which is under construction at the Beloit Iron Works, and which is expected to be making print paper at the Consolidated Water Power & Paper Co. in this city in record time when completed, is described in a current issue of "The Paper Mill and Pulp Wood News," a trade Journal. The description is in the form of a conversation between "Derb" who travels for the publication, and an official of the Beloit Iron Works. It says:

Went To See Machine

"Well," I replied, "the main thing that brought me up here was to see that 1200' Fourdrinier New Machine that you are building for the Consolidated Water Power and Paper Company at Wisconsin Rapids, Wisconsin."

"Well, that machine is not finished yet; nor will it be for two or three months."

"Well, will it run 1000' per minute when completed and set up in the mill?"

"Sure it will, and faster too, perhaps. Of course, you must allow a little time for everybody about the mill to get acquainted with this wonderful machine and accustomed to handling paper at such a high speed. We will guarantee," he said " that the paper machine will run as smooth as glass at 1200' per minute."

"Well, that is wonderful; but tell me more about this machine."

Easy On Wires

"Well, in the first place it will have a Fourdrinier Wire 100' long and 160" wide. The breast roll, table rolls and wire rolls will be specially constructed to perform accurately at high speed and will be mounted in S. K. F. Ball Bearings inclosed in especially designed water proof housings. The six suction boxes will be fitted with Beloit Patented Suction Box Oscillating Device which keeps the suction boxes continously in motion and prevents the wires from grooving the suction box covers. You recall, Derb, of course, the old adage 'O'er Hills and Dales of Suction Box Covers Travel Your Expensive Wires. The Oscillator Smooths the Way'. In fact, 'Derb', he said," one paper maker claims to be saving 40 percent on the life of his wires. This oscillating device has been standard equipment with the Beloit Iron Works for a number of years on all Fourdrinier Machines. The breast roll is elevated 48" above the guide roll and will be stationary; no shake. An entirely new Fourdrinier Part is designed to afford greatest possibile economy of time and labor in changing wires; and it will be something radically new and different which will surprise the paper makers of this country.

"There will be 5 main presses, bottom rolls rubber covered, top rolls 30" diameter and made of Vermont Granite. Press felt stretchers will be operated by individual motors. All felt rolls on the press and dryer section will be mounted in S. K. F. Ball Bearings in water proof housings. The press felt rolls will be rubber covered instead of copper or brass jacketed as the usual custom.

"There will be thirty-eight (38) 6' diameter dryers all turned and ground under special process to insure a high degree of perfection.

"The stack of calenders will consist of 10 rolls with Warren Doctors.

"The reel will be automatic.

Handled Automatically

"The paper will be handled over this machine automatically from beginning to end, no human hand is required to touch the paper before it reaches the reel. The Pope Air Appliances will be used throughout.

"Each unit or section of the machine will be equipped with General Electric Individual Motor Drive; and the electrical equipment alone will cost in the neighborhood of $100,000."

"When do you expect to deliver this machine," I asked. "We made the contract to build this machine October 19 1919 and our contract for delivery is April 10, 1921, which shows that the Beloit Iron Works has not been asleep." "Are any of the patterns of the old Fourdrinier machine used on this machine," I asked. "Absolutely no," he replied. "This paper machine is of a brand new design, brand new set of patterns throughout have been made for this identical paper machine." "Does your specifications call for one thousand feet a minute on this machine?" "No, our contract specifies a speed of 1200 feet a minute; but the machine will be capable of going faster.'

Is Record Breaker

I then asked for some details of the new record breaking high speed board machine which Mr. Macklem was making a contract for.

"Well, we can not give all the details but we do know this much. It will be 138" in the diameter with moulds and will be equipped with 7 cylinders 42" in diameter with eighth cylinder and vat later on. The cylinder moulds, couch rolls, 6 pairs of primary presses will all be mounted in S. K. F. Ball Bearings.

"There will be 3 main presses 151-42" dryers mounted in three decks, three 3-shafts upright winders; Beloit Patented Duplex Sitter and Duplex Cutter. Dryer gears machine cut. gears machine cut.

"New and heavy design pattern driving pedestals. In fact, a new set of patterns throughout will be used for building this mammoth machine which is to run at least 150' faster than any broad machine ever built."

WANTS ACRE PER FARM, OF SOY BEANS PLANTED

Marinette, Wis., Mar. 10—"At least one acre of soy beans for every farm in Marinette county" is one of the rules that County Agent Sibole is urging on his farmers.

"The purpose of the encouragement to grow soy beans is two-fold," the agent said. "The ripened seed makes a valuable cash product, one of the highest priced grains that can be grown and the vines make excellent silage or hay. And there is a third value. The beans are there as an important contribution to the dairy ration, being high in protein, which is the important feeding element of milk.

"Marinette county farmers, with their big production of hay, either clover or timothy, and their big corn crops are pretty well equipped at any time to feed their dairy herds along the approved lines, having only to buy the concentrated protein feeds. If they grown soy beans, they will be in a position to furnish the complete ration from their own fields."

SAP FLOWING EARLY IN STATE THIS YEAR

Wausau, Wis.—Maple sap is flowing in central Wisconsin, the earliest for many years. The mild, warm weather and the brisk, cold nights have caused the sap to "come up" much earlier than usual, but the harvest will not commence for a couple of weeks because of the general fear that a change in the weather will stop the flow and bring grief to those who were premature in tapping the trees.

As a usual thing the harvest does not commence until about Apr. 1, and generally the flow is at its best from the fifth to fifteenth of that month. However, should present weather conditions continue, warm days and frosty nights, the harvest will commence earlier than for many years and activities can be expected within two weeks.

The exceptional weather of the last winter has the sugar makers puzzled and there is a general fear that the harvest will be a light one. The abnormally warm weather which has caused the sap to flow so early may cause it to cease at a comparatively early date and cut off the harvest.

CLAIMS WOOD SAWS MUST HAVE GUARDS

Madison, Wis., Mar. 10—A wood sawing machine not equipped with safety guards and bought before the statute of 1909 requiring all machinery to be equipped with safety appliances does not excuse the owner from becoming liable under the law, Attorney General Morgan stated in an opinion today given to Gad Jones, district attorney of Wautoma, Wis.

A violation of the statute is made if the machine changed hands without safety appliances, the attorney general held, and that person who has an unprotected wood saw machine in his possession is liable for damages.

A "For Sale" ad will sell it.

FINANCE COMMITTEE SLICES NORMAL BILL

Madison, Wis.—Wisconsin normal schools will request $3,590,900 to operate the nine teacher training institutions of the state, the joint finance committee of the legislature was told Wednesday. The advantages of further expenditures for additional grounds at some of the schools was explained.

With this first hearing on the normal school budget, the finance committee entered on a two week schedule of consideration of educational appropriations. Next week will be devoted to hearing of the university requests.

The original request of the normal schools was for $6,658,762, including $1,800,000 for capital expenditures. The state board of education pared down these demands to $3,590,900 of which $880,000 is for capital expenditures. This cut was accepted by the board of normal regents at its last meeting.

Consideration of the nine normal school budgets involves separate diagnosis of demands for scattered institutions whose needs differ. The finance committee started out to take each of the schools separately, hearing the presentations of the various presidents.

The problems of educational budgets is the biggest one of the session, involving one of the largest amounts and the most diversified expenditures.

LEGISLATIVE RECALL MAY NOT BE LEGAL

Madison, Wis.—Constitutionality of the Huber bill providing for legislative recall of appointive state officers is questioned in a decision of Attorney General William Morgan given to Senator Roethe in answer to his request for an opinion on the matter. Senator Roethe introduced an amendment to the proposal which permits the legislature to recommend to the governor that he remove appointive officers, which the attorney general held would be within the provision of the constitution.

Attorney General Morgan declared that the recall plan suggested by the governor might be unconstitutional because of the constitutional restriction that the only way a legislature could remove a civil officer from his position would be by impeachment. While there was said to be some doubt as to whether or not an appointive officer was a civil officer, cases were cited to show where this ruling had been established.

The amendment of Senator Roethe already adopted by the senate would kill the Huber bill, in effect. He would leave the removing power with the executive of the state who is charged with administration and as a result with the power of appointment, which carries with it the implied power of removal, unless otherwise provided.

A "For Sale" ad will sell it.

WANT COMPLETE CREWS ON WISCONSIN TRAINS

Madison, Wis.—Wisconsin railroads have expressed their willingness to cooperate with the attorney general in enforcement of the full-train crew in Wisconsin. Attorney General William Morgan said today. He has been assured by division superintendents that violations, which have led to threats of prosecution, have been due to misapprehension.

The Wisconsin law regulates the number of men which must be used by railroads in the operation of passenger trains in the state. The attorney general recently declared that the laws were being violated and that prosecutions would follow unless the railroads complied with the statutory provisions.

CAN'T EXCLUDE CHILDREN

Madison, Wis., Mar. 10—Children four years of age cannot be excluded from the schools of the state, nor is it mandatory on the superintendent of public instruction to give children from 4 to 6 years instruction in the first grade of schools where there are no kindergartens, Attorney General William Morgan held in an opinion to C. P. Cary today.

Exclusion by school authorities of children under six years may be made on the grounds of incapacity but not otherwise it was declared.

SOUTHWEST READY FOR ANY EMERGENCY

St. Louis, Mo.—Warning that disasters strike the Southwest more frequently between March and October, is contained in a communication sent the 736 chapters of the Southwestern Division of the American Red Cross by Edward B. Orr, divisional director of civilian relief.

Mr. Orr asserted statistics show one community a month has been destroyed in the division since 1919, and that the disasters were especially severe from March until October.

The communication admonished the chapters to be prepared to furnish food, shelter, clothing and medical treatment in cases of emergency. More than 12,000 persons are registered as disaster relief volunteers in the division, which comprises the states of Arkansas, Kansas, Colorado, New Mexico, Missouri, Oklahoma and Texas.

CATCH ALLEGED BOOTLEGGERS

LaCrosse, Wis.—Ross F. Appleman, charged with transporting liquor by automobile, in Fillmore county, Minn., last October, and sought by federal authorities since that time, was arrested here by Joseph Gantz, deputy United States marshal. He was held under $1,000 bond to appear in federal court at Winona.

Out of work? Try a want ad.

Tested in Mill and Laboratory--No Guess Work

ALWAYS THE SAME QUALITY

Same value at NEW REDUCED PRICE

$2.64

Victoria Flour 49 lbs.

Delivered to your Home

Grand Rapids Milling Co.

PHONE 321

COLUMBIA Grafonola

Back to Pre-War Prices

First To Make Readjustment

MODELS	PRESENT PRICES	NEW PRICES	SAVINGS
L-2	$275.00	$175.00	$100.00
K-2	225.00	150.00	75.00
H-2	165.00	140.00	25.00
G-2	150.00	125.00	25.00
F-2	140.00	100.00	40.00
E-2	125.00	85.00	40.00
D-2	75.00	60.00	15.00
C-2	50.00	45.00	5.00
A-2	32.50	30.00	2.50

These figures speak for themselves. They constitute the most radical price readjustment ever made in the phonograph industry.

And this for much improved models equipped with the **Automatic Non Set Stop** and other **exclusive** Columbia advantages.

All Columbia dealers will be glad to demonstrate to you the unusual value of this modern phonograph.

DALY MUSIC CO.

WISCONSIN RAPIDS

TAXI

An Adventure Romance

By George Agnew Chamberlain

Copyright, The Bobbs-Merrill Company

SYNOPSIS.

ART I.—Robert Hervey Randolph, g New York man-about-town, leaves home of his sweetheart, Madge Van ter, chagrined because of her refussl is proposal of marriage. His income, 00 a year, which he must surrender certain Miss Imogen Pamela Thorn- (whom he has seen only as a small ten years before) is found, is not dered by the girl of his heart ade- e to modern needs. In a "don't care" d Randolph enters a taxi, unseen by driver, and is driven to the stage of a theater. A man he knows, Beamer, induces a girl to enter the Beamer, attempting to follow, is ed back by Randolph and the cab es on. His new acquaintance tells dolph she is a chorus girl, and has her position. She is in distress, even ry, and he takes her to his apart- t. There, after lunch, a chance re- convinces him the girl is the miss- Pamela Thornton. He does not tell of her good fortune, but secures her lse to stay in the flat until the ning, and leaves her. In a whimsical l, also realizing that the girl's reap- ance has left him practically penni- he bribes the taxi driver to let him his job, and leaving word with the representative of the Thornton es- where he can find Pamela, takes up new duties under the name of "Slim ey." He loves the girl, but his pride ds him approaching her under their ged conditions.

RT II.—One evening he is engaged eacher Tremont, notorious profligate, ve him and Madge Van Tellier to a bry known as "Greenwood." Aware e evil nature of the place, Randolph s the pair to Greenwood cemetery, riated. Beacher gets out of the cab Randolph leaves him there, taking girl (who has awakened to a realiza- of her folly) to her home. Madge nizes him.

RT III.—In Randolph's apartment ek, pondering over the strangeness he night's adventure, realizes she is much more than interested in the s man. Next morning Mr. Borden ins, her family's legal representative, ms her of her inheritance. Learning her acceptance of the money will Randolph penniless, even the furni- of the apartment belonging to her, proposes to divide the inheritance him. Mr. Milyuns tells her Ran- is unlikely to agree to such an ar- ement, even if found. He, however, s to do his utmost to find the young Wide advertising and the employ- of detective agencies fail to accom- this. Madge Van Tellier tells Mr. ns of her encounter with Randolph. ving only that he is driving a taxi- Pamela sets out to find him. The h naturally is a long one, but finally comes upon Randolph in front of a Unseen by him she enters his cab, when giving the starter her address dolph recognizes her voice. The ts are slippery with snow, and in his ement he smashes the cab against urb, throwing the girl out.

us was Mrs. Milyuns side-tracked ceps, and on the following morn- he two young ladies were wafted -town in Mr. Milyuns' best limou- and proceeded to open a chain of t-accounts, on the bare say-so of n and in the name of Miss I. P. nton, that spoke volumes for the er's exclusive taste in fashion- purveyors and financial ability to y it. Possibly the two would shopped up to the moment of the nt writing had it not been for act that Pamela knew all about y from the short end.

have finished," she suddenly an- ced.

inished what?" asked Eileen.

inished shopping," said Pamela. been keeping account, and I've almost the whole check."

The whole check?" exclaimed n. "Why, you haven't touched it. 's the beauty of charge accounts. can keep your checks to look at. got some that father gave me e years ago."

mela smiled a smile of much wis- and made for the nearest exit. As tter of polite formality, when they ted Fifty-ninth street, she asked n to come up for lunch from the dor's buffet in the basement, and could not help a slight feeling of at the news that Miss Milyuns promised herself elsewhere.

ut I'll break away and come for at five, if you'll let me," said Ei- "I simply must help you try all on."

ll right; do," said Pamela, inward- eased that she would have some beside Tomlinson upon whom to the first dazzling vision of her morphosis.

e first thing she did when she ed the apartment was to ask if Randolph had called; the next was ummon the office of Milyuns, ch & Milyuns on the telephone to what steps had been taken in the search. She was somewhat sur- d to learn that the entire firm had out to lunch in a body, and still startled at the information, ob- d three hours later from the same cellous voice at the other end of ire, to the effect that none of them come back. She was young; she ved it.

ere is no doubt that in five min- more Mr. Gloom would have as- d full sway in the late apartment r. Robert H. Randolph had not a procession of parcels begun to ar- n the nick of time. Tomlinson ght them into the bedroom, one, three at a haul, and Pamela her- cut the knots with Mr. Randolph's best nail-scissors and laid out the goods, filmy fold upon filmy fold.

By the time Eileen turned up the apartment looked like the stateroom de lux of a millionaire young lady returning from Paris with nothing to wear and preparing to swear to it be-

And Were Soon Involved in an Orgy of Trying On.

fore all the customs officials in Goth- am. Tomlinson was ordered to fill the cellar with wrapping-paper, tissue-paper, cardboard boxes and string, burning what was left over in the back yard.

As soon as sufficient space had been cleared for action, the two girls set to work, and were soon involved in such an orgy of "trying on" as only the healthiest stamina of youth could have endured without falling over in a dead faint from exhaustion. Even Eileen divested her person of everything but, and experimented with such dear garments as it seemed impossible Miss Thornton could get round to in the allotted time.

Having tried to show the public how charming was Pamela in and without her cheap clothes, no puerile and gasping effort will be made in these pages to measure the effect upon her of the latest creations of the raiment dreamgods of Fifth avenue. Suffice it to say that, in one hour's twinkling of the eye, she became such a radiant vision as chokes mere words down into the pit of a man's stomach, makes his jaw work like that of a fish on a hot sidewalk, fills his eyes with the pleading light of calf-love and inspires his hands with an overmastering desire to reach for it.

For two, four, six days, a week, two weeks, Pamela lived in breathless anticipation of the moment when she could burst upon the eyesight of one Robert Hervey Randolph, and when all these days—and weeks—passed without any news of him, her lips that were made to smile, to kiss, and to bless the air with words softly spoken and carried on the fragrance of clean young breath began to droop pitifully.

Mr. Milyuns' efforts in several directions had so far proved in vain. He had advertised in every paper in Gotham, from the New York Epoch to the pink Police Gazette; he had offered rewards; he had set traps and was now supporting a large corps of rapidly fattening individuals who called themselves "plain-clothes" men—a name that would have fitted them admirably had the last syllable been omitted. His net results were the information that Mr. Randolph, in a reprehensible state of intoxication and at seven o'clock of the morning of which he had disappeared, had exchanged his swell evening garments at a second-hand emporium on Sixth avenue for a suit of thicks and eighteen dollars in cash, stating, as he left the place, that he was thinking of going South for the rest of the winter.

After a minute and leisurely study of all the exits from Manhattan, the plain-clothes men had given it as their united opinion that Mr. Randolph had been speaking facetiously in his last-known remark and had probably not voyaged farther south than Canal street. They said if he would only try to leave New York they could find him at once, and settled down on a policy of watchful waiting for that event.

The efforts made by Mr. Milyuns in the direction of springing Miss Thornton on society went equally awry, but were not quite so fruitless. His natural love of a smooth-running establishment on the slippery crust of Gotham's social plane would have been saved a severe bump if American parents were as careful to look up their guests' moral records as they are to study their ratings in Bradstreetum's.

Unfortunately for Mr. Milyuns, it happened that a certain young scion of a once gentlemanly house was included in the first large dinner-box-party given to meet Miss Imogene Pamela Thornton. In the natural course of such events, the pasty youth stepped up for presentation, registering in his protuberant eyes a gleam of dubious surprise. What if he should say, "Hello, Vivienne!" Would it create a sensation?

Something else did; namely, Miss Thornton's modulated but terribly clear voice.

"I met Mr. Beamer," said Pamela, drawing back quickly her half-extended hand, "when I was a chorus-girl." She turned with a winning smile to her recently beaming hostess. "I don't care to know him in pleasanter surroundings."

For one breathless second there threatened one of those silences that spell social disaster. Eileen took it upon herself to mash it in its extreme youth with a soft tap of her efficient hammer.

"Oh, must you really go?" she remarked to Mr. Beamer.

Did this spectacular debut strike the name of Imogene Pamela from the lists of the matronly elite of Manhattan? It did not. Invitations rained on her and found her unresponsive. Her would-be hostesses would have gone the length of submitting rostrums of proposed guests as though to royalty, except for the fact that each and every one of them wished to put her own nearest and dearest to the test of a sudden meeting with the most exclusive of New York's latest crop of buds.

Pamela refused and accepted these bids for the latest thing in sensations in the most erratic manner. No one could fathom just why she said, "No," and much less why she occasionally said, "Yes." The mystery only added to the demands for her company and the Nays soon began to show an overwhelming preponderance over the Ayes. Why? Simply because it was not in the power of any of the hostesses to call up the moody girl and say: "My dear, we are going to have just pork and beans for dinner tonight. Won't you join us? Mr. Robert Hervey Randolph said he would drop in for pot-luck."

Yes; every time Pamela had accepted an invitation, it was in the rapidly waning hope that Mr. Randolph, beloved and once at the beck and call of these very people, would appear and come into his own. Could she have surmised that on two separate occasions the knight errant of her thoughts had actually seen her in her most ravishing bibless evening tucker, had driven her to two familiar doors, taken her money with averted face and without inspecting the "clock," and had passed on to some quiet stand to dream over her new glory and read the latest batch of ads crying for news of the whereabouts and welfare of self—could she have known these apparently insignificant items in the daily life of the great city, she would have wept her lovely eyes out twice over.

Such being her state of heart, imagine her excitement when Mr. Milyuns called by appointment and retailed word for word the following conversation which he had participated in that very morning with Miss Madge Van Tellier of East Ninth street:

"Oh, Mr. Milyuns, are you doing all that advertising for Bobby Randolph?"

"Yes, Madge; I certainly am, and if it doesn't bear fruit pretty soon I'll have to give up tobacco."

"Are you advertising for his own good? I mean is it important to him—not to you—for you to find him? Would he be really and truly glad to be found even against his will?"

"Er—yes—er—it is—er—he would—er—if he isn't sixteen kinds of a fool. I think I caught them all, my dear, but if I left any out, please repeat."

"Yes," admitted the lady question-mark; "your legal mind answered them all. Now tell me just your human self—if you were in Bobby's place, would you want to be found by you for the purpose that you want to find him for?"

Mr. Milyuns did not pretend for one second that he did not understand the preposterously worded query.

"You bet I would!" he answered promptly and emphatically. "Now tell me what you've got up your sleeve. Please, Madge; that's a dear girl! If you only knew how I'm worried seven times a day—"

"I'm trying to tell you," broke in Miss Van Tellier, "but you talk so much I can't get in anywhere. Last night a taxi brought me home from—er—from a drive, and the cabman was Bobby, looking simply stunning in one of those awfully high-collared, khaki, waist-effect woolly coats, chauffeur's cap, tan puttees, boots, and all—"

"Yes, yes," interrupted Mr. Milyuns; "I know now just how he looked. What was the license-number of the car, and to which company did it belong?"

A long pause.

"Why, I didn't notice."

"Thanks awfully, my dear."

Sound of hanging up the receiver.

"So there you are," said Mr. Milyuns to the very much excited Pamela. "We've got this far and, by a fluke entirely unconnected with the twenty-two sleuths I have been pensioning in advance of their lifelong service, Robert is driving one of the sixty-three thousand taxicabs that infest the streets of New York."

"Poor dear!" said Pamela, tears rising to her adorable eyes. Then she dismissed Mr. Milyuns, who would gladly have lingered. "I have to go out now. I'm so sorry, but thank you very, very much."

"Can't I drop you wherever you're going?" asked the very human mind of the leading legal authority on corporation hedge-rows and byways.

"Oh, no," said Pamela, translucent as love itself; "I shall go in taxis."

How many vulgar vehicles for hire were blessed by the transient presence of Miss Thornton during the next seven hours is a matter of gross mathematics and consequently beneath the ken of an intelligence that can chat along about nice things like Pamela and Robert Randolph for pure pleasure and subsequently sell the remarks for cold cash. Five minutes to spot a lively cab, five minutes to ticket the driver and pile him on the discard, two more to find her purse, three more to look innocent; then start all over again. Divide seven times sixty minutes by all that, and you've got her number.

Let us leave the statistical fiend and pass on to seven o'clock of the near-Christmas evening when Miss Thornton was momentarily out of a cab and strolling down the slope of the hump in West Fifty-seventh street. A mushy snow-rain had just begun to fall, giving anyone with the price a splendid excuse for taking a cab anywhere for anywhere. Before the portal of the Great Northern Lights squatted four taxis in a line. In the driver's seat of the rearmost of these, and consequently the last on the rank, a lank human being was buried in an enormous turned-up collar roofed by a chauffeur's cap set at an angle of slumber.

(To Be Continued)

FAIR DATES SET

Birchwood—At the annual meeting of the Barron County Agricultural society officials decided that the Barron county fair will be held on Aug. 30 and 31 and Sept. 1 and 2. Officers elected were: N. W. Heintz, president; W. F. Colbert, first vice president; A. M. Christlaw, second vice president; J. G. Rude, secretary, and W. A. Demars, treasurer. J. M. Hanson, Stanfold; William Bartlett and C. F. Stout, Rice Lake, were elected directors.

Of course, I read it in the Tribune.

BRING PEOPLE TO WISCONSIN

RAILWAY DEVELOPMENT AGENT LOCATES 973 FAMILIES IN CUT OVER SECTIONS OF NORTHERN WISCONSIN

Eau Claire, Wis., Mar. 10—F. S. McCame, general development agent of the St. P. M. & O. railway, gives the following interesting statement as to the number of families located at various stations on the Omaha road in upper Wisconsin in the cut over district. These are the families locating in the country during 1920, and there is also shown the states from which these settlers originated. The list is as follows:

Clear Lake, 14; Clayton, 21; Turtle Lake, 17; Comstock, 12; Cumberland, 64; Barronett, 32; Shell Lake, 67; Spooner, 27; Trego, 0; Lampson, 7; Minong, 30; Wescott, 3; Gordon, 10; Solon Springs, 15; Bennett 6; Hawthorne, 16; South Range, 4; Eagle Point, 4; Bloomer, 7; New Auburn, 14; Chetek, 39; Cameron, 7; Rice Lake, 9; Haugen, 8; Sarona, 27; Earl, 2; Spring Brook, 9; Hayward, 70; Cable, 10; Drummond, 28; Grandview, 4; Bibon, 1; Mason, 21; Ashland Jct., 13; Washburn, 7; Bayfield, 30; Jim Falls, 6; Cornell, 10; Holcombe, 50; Arnold, 75; Hannibal, 24; Brill, 5; Birchwood, 21; Couderay, 10; Radison, 37; Ojibwa, 25; Winter, 29; Draper, 14; Park Falls 3; total 973; for the year 1919, 847; increase, 126.

Families coming from here were from the following states: Wisconsin, 309; Minnesota, 284; Iowa, 123; Illinois, 101; South Dakota, 41; North Dakota, 30; Nebraska, 21; Michigan, 17; Montana, 11; Missouri, 8; Indiana, 5; Ohio, 4; Kansas, 3; Pennsylvania, 3; Canada, 3; Colorado, 2; Kentucky, 1; Louisiana, 1; Washington, 1; West Virginia, 1; Wyoming, 1; Arkansas, 1; Oklahoma, 1; Idaho, 1; total 973.

SAYS CATHOLIC WOMEN WANT PROPER DANCING

Green Bay, Wis.—The National Council of Catholic women stands for modesty in dress, decency in moving pictures and dancing and is opposed to birth control which it considers a real menace, according to Miss Agnes G. Regan, secretary who addressed the Catholic Women's club of Green Bay.

"Even dancing teachers, and they are not prudes, are frantic with young girls for their cheek-to-cheek, corsetless dancing," said Miss Regan. "We do not advocate blue laws; we do not want to close the movies or advocate any of the fanaticisms we hear of today but we will do away with suggestive pictures and improper dancing.

"We stand for the things that will save our country from shipwreck. Conditions must be improved and it is up to the women to improve them."

Miss Regan told of a series of women's meetings she attended in Washington.

"The doctrines discussed by these women, who in their own lives are moral women, would make you blush for shame," Miss Regan declared. "The cold, clam discussion of the sanctity of marriage and birth control would make you shudder in fear at what the world may be coming to."

VOTE TO INCORPORATE VILLAGE OF FAIRWATER

Fond du Lac, Wis.—By a vote of 133 to 18, residents of Fairwater voted to incorporate as a village at a special election. Under an order of the court the action of the voters automatically made Fairwater a village without further procedure. Village officers will be elected at the regular election in April.

Kozak Unexcelled Says Stevens Point Druggist

"In all my experience in selling medicines, Kozak takes the lead, not only in sales but also, and mainly, in its wonderful medicinal value," writes Harold Babenroth, manager of the Drug Dep't of H. D. McCulloch Co., Stevens Point, Wis. "Thus far we have sold hundreds of bottles of Kozak. The news of the wonderful effects of Kozak seems to spread to every part of the city, and vicinity."

"Kozak is excellent and unexcelled for its treatment of the stomach, kidney and liver particularly. We have many testimonials to this effect from many prominent Stevens Point people, many of which were published in the Journal. Others were not."

"I am in a good position to know of Kozak's value and if I were in need of a medicine myself, Kozak would be the first I would take, because of the good I know it has done others."

Kozak, the Master Medicine, sold by Sam Church Drug Store, exclusively.

Kozak, the "$10,000 Formula", seems to quickly create a keen appetite, creates new energy, aids digestion, purifies the blood and brings back the color to the cheeks and the sparkle of health to the eyes.

—Advertisement.

IDEAL - Arcola Radiator - Boiler

The ideal heat for small homes!

Gives even warmth in whole house—and at small cost

This hot-water heating plant gives healthful warmth to all rooms and requires *no cellar or water pressure.* Boiler serves as radiator for room in which it stands. Its surplus heat warms three or four other rooms through water circulating through inconspicuous pipes to radiators. Outfit of indestructible cast-iron requires little attention and coal. No danger of fire.

Estimate gladly made for you without obligation.

ERON THE PLUMBER "PLUMBING THAT PLEASES" WISCONSIN RAPIDS

SOLUBLE Barrington Hall Coffee

A smoothly delicious and stimulating cup of coffee—ready whenever you are—this is Soluble Barrington Hall. It is just the purest of high grade coffee, percolated and reduced to soluble crystals. When you come to this store to buy coffee, just ask for the medium jar of Soluble. It will make you as many cups as a pound of the best bean coffee.

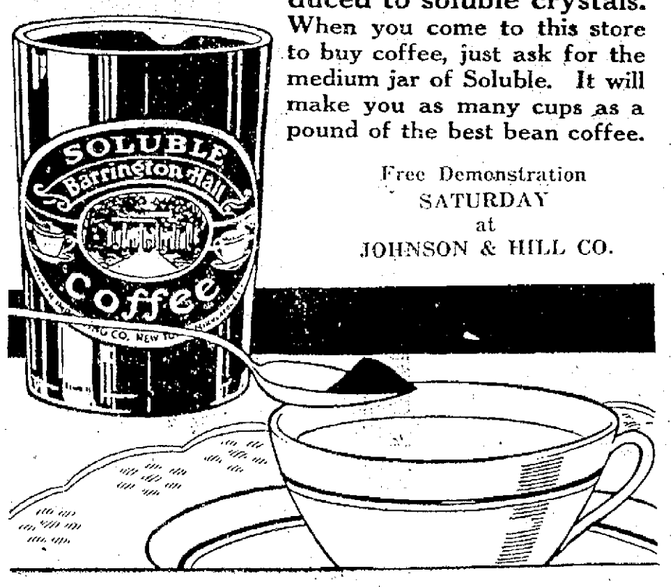

Free Demonstration
SATURDAY
at
JOHNSON & HILL CO.

WAR DEPARTMENT CANNED MEATS

Another Helping for All—and The Whole Family can Dine for a Day for a Dollar.

From Grand-pa down to "Buster," these delicious meats are thoroughly enjoyed by the whole family and, like Oliver Twist, they *ask for more.*

Mother appreciates these meats most of all; because they are convenient to handle;—they are easily and quickly prepared;—there is no waste; and she can keep a quantity on hand for emergencies.

She knows too, that Uncle Sam's guarantee of purity is behind every can and that she pays less than pre-war prices for this nourishing canned corned beef and corned beef hash.

Insist on *your* dealer getting you a supply of this wholesome food. There's a legitimate profit in the sale for him (wholesale prices listed below) and a considerable saving for *you.*

THE WHOLESALE PRICES

are printed below. They will give you some idea of what you will save on your purchases.

CORNED BEEF HASH	CORNED BEEF
1 lb. cans, 15c per can	No. 1 cans, 15c per can
2 lb. cans, 30c per can	No. 2 cans, 27c per can
	1 lb. cans, 18c. per can
	6 lb. cans, $1.00 per can

TABLE OF DISCOUNTS

Discounts to apply on all purchases of surplus canned meats on and after November 15, 1920, are as follows:

$ 250 to $1,000	net
1,001 to 2,500	5 per cent
2,501 to 4,000	10 per cent
4,001 and over	20 per cent

The Government will pay freight on carload lots to any point in the United States located more than twenty miles from shipping point.

CUMULATIVE PURCHASES COUNT

When purchases reach $50,001, 24% net to prevail; when purchases reach $100,001, 28% net to prevail; when purchases reach $500,001, 32% net to prevail; when purchases reach $1,000,001 and over, 35% net to prevail.

MINIMUM ORDER ACCEPTED, $250

C-22

Buy It by the Case

Dealers' orders should be sent to Depot Quartermaster at the following addresses:

Brooklyn, N. Y., 59th St. and First Ave.
Boston, Mass., Army Supply Base.
Chicago, Ill., 1819 W. 39th St.
Atlanta, Ga., Transportation Bldg.
San Antonio, Tex.
San Francisco, Calif.

SURPLUS PROPERTY BRANCH
Office of the Quartermaster General, Munitions Bldg.
Washington D. C.

WAR DEPARTMENT CANNED MEATS

NewspaperARCHIVE® NewspaperARCHIVE®

OMANCE ENDS WHEN FORGER IS CAPTURED

OUNG COUPLE COME TO GRIEF AT MANITOWOC WHEN POLICE TAKE MAN PASSING WORTHLESS CHECK

Manitowoc, Wis.—A romance which d its inception in Milwaukee several eks ago came to a sudden ending r pretty Agnes Spencer of Kenosha, len Vernon Teal, with whom she ped to Manitowoc, was sentenced to ree years in Waupun for forgery.

Under the name of Mr. and Mrs. W. Hagen, the two had been living together as man and wife, but had never me to the expense of getting marod.

Checks Forged, Claim

The money for the escapade, accord- to the story which was brought to ht in the Police court at Manitowoc, s furnished by the young man forg- checks, all of this without the owledge of the Kenosha girl with om he lived.

The denouement of this little love sode, in which the Kenosha girl fig- s, came when Teal, a tall well- ssed young man and a stranger in nitowoc, presented a $16 check in yment for two shirts at the Henry ch store. Chief of Police Trochlell, d received a "tip" regarding the erations of the man in a neighbor- city and was in the store when check was presented.

The officer waited until the clerk ought out the change for the check d placed it in Teal's hands. Then ief Trochlell placed him under ar- st. "You're wanted for forgery" me from the chief.

Teal in Confession

Teal knew that his game was up and bmitted to arrest. He realized that police had the evidence on him d before he had reached the police ices he had made a confession. The eck, which he had attempted to ss, was drawn on the Two Rivers vings bank and signed by F. J. hroeder and made payable to Wal- r F. Lange. It was one of a string of ecks which the young man had ssed in Manitowoc in the last few ys.

When Teal was arraigned in court, gnes Spencer, attired in a long fur at and a pretty red Easter bonnet, s there and then the court learned the romance which had ended in e prison sentence. The Kenosha girl id that she had been working in ilwaukee until three weeks ago when al, who gave his name as W. J. agen induced her to go on a trip in e state with him.

Not Wed, He Says

The girl said that she had $27 when e left Milwaukee and that Teal had me money and that when this was hausted Teal came in with more oney but that she knew nothing of e source of such funds.

"I met Agnes Spencer in Milwaukee," Teal then told the court. We sent to Waukegan and were married. Then we went to Sheboygan to secure ork and later came to Manitowoc. ere hunger drove me to forgery."

Later under the cross fire of the estions of the district attorney, Teal mitted that they had never been in Waukegan, and that they had never en married. He said then that he inded to marry the Spencer girl as on as he could get the money and Re corroborated his story.

ESCRIBES FILTH AND DISEASE IN CHINA

Green Bay, Wis., Mar. 10—Declar- that unsanitary conditions in ina and Siam are prevailing and eat there is hardly a house in China which at least one case of tuber- osis is found, Dr. Lyon, a worker in spitals in Siam and China, addres- the Green Bay Rotarians today.

"It is the usual thing," he said, "for to rise in the morning and find beneen two hundred and three hundred the door of our hospital waiting for dical treatment. The people know hing of sanitation and conditions m this standpoint are terrible."

Dr. Lyon has been the only doctor a district containing between fifn and twenty million Chinese. His fe has been the only nurse.

OUNTY COMMISSION GOVT. CALLED LEGAL

Madison, Wis., Mar. 10—The bill of emblyman Summerville providing commission government in Wisin counties is constitutional Attor- General William Morgan stated Ray in an opinion given to the state airs committee. Expression had n made in the committee that it ld not comply with constitutional visions because of its optional ture.

d under the proposed law, counties y remove their county board of suvisors and replace them by the mission form of county governnt. The change is optional with the nty which would determine on the nge by election.

unfavorable committee report is exted on the bill since the attorney eral's opinion has removed the oble which would have been placed the way of passage should the law e required counties to make the nge.

CHIPPEWA FALLS TO HOLD ROAD SCHOOL

Chippewa Falls, Wis., Mar. 10—The fourth annual road school for Chippewa county will be held in Chippewa Falls March 15. Addresses will include the duties of patrolmen; points on earth road maintenance; points on gravel road maintenance; good and bad points of 1920 patrol work; new town road law; and maintenance work as seen by an outsider.

FORMER I. W. W. SCORES PARTY

VARNEY SAYS MAN CAN'T BE A SOCIALIST AND AN AMERICAN TOO; SEES COMPLETE FAILURE IN RUSSIA

Sheboygan, Wis.—"No man can be a socialist and be an American," was the statement made by Harold Lord Varney at a meeting of the Constitutional Defense league here. Varney was for many years a socialist and I. W. W. leader himself.

"It was Russia that disillusioned me," he explained. "Russia was the tragic, blood stained ruin in which I buried my old faith."

He described a secret meeting which he attended in Brooklyn just a few weeks before the Russian revolution where, with Leon Trotzky and Bucharin he planned the new era of revolution which Russia was to inaugurate.

"Russia was to give to the world the thing which we had been longing for all our lives—a practical proof of the socialist economics. For the first time in the history of our creed, the Russian revolution gave us a nation upon which to try out our great experiment and convert the world. When the news first came to us that our old comrades Lenine and Trotzky had seized the helm of Moscovy, we cried with joy. Now the new millenium was near."

Mr. Varney then described how week after week he sustained his faith in Russia in spite of all the unfavorable news that greeted him. "I wanted to believe that bolshevism was a success, and so I offered myself to believe it. But at last the evidence was too crushing. I saw the sad truth. I realized that Russia was the proof, not of the truth but of the error of socialism. Our economics had been tried on a national scale and not millenium, but desolation had been the result. That's why I returned to American ideals."

CO. AGENTS OUTLINE NEEDS FOR FARMERS

Chippewa Falls, Wis., Mar. 10—At a meeting of county agents of Northwestern Wisconsin, the following essentials for an improvement of the marketing situation were emphasized; building up adequate financing arrangements; storing seasonal surplus for sale in deficit producing periods; obtaining adequate supply and demand facts concerning markets the country over; providing necessary, adequate connections thru which products may be sold constantly; advertising to expand markets and create or engage the stable consumer demand; placing adequate premiums upon quality production to guarantee consumers a supply of what they want, and farmers the best obtainable returns for their efforts.

SAWYER BRIG.-GEN.

(By Associated Press)

Washington, Mar. 10—The nomination of Dr. C. E. Sawyer of Marion, Ohio, President Harding's personal physician for brigadier-general in the medical corps of the army, was confirmed by the senate today.

RING 'EM UP IN CHINA

Menominee, Mich.—The Signal Electric Co., of this city, has received an order for 2,000 electric bells from Hong Kong, China.

TRI-CITIES TO MEET RUEPINGS IN FIRST GAME

LOCAL WRECKING SQUAD DRAWS INDUSTRIAL TEAM FOR TOURNAMENT'S FIRST BATTLE NEXT WEEK

The Tri City A. C. Basket Ball team of this city will meet the Rueping Leathers, of Fond du Lac, in the first game of the National tournament to be held in Fond du Lac next Thursday, Friday Saturday and Sunday. This was determined when the officials paired the teams off for the first game. The games which will follow depend very largely upon who wins with the victors in one class meeting the victors in the other. The local team will start with the slight disadvantage of meeting a team which is playing on their home floor but are not at all backward about meeting the Rueping team.

Old Wrecking Crew

Altho some of the teams which will enter the tournament will be composed of stars from several of the best teams in the state the Tri City team will have the old wrecking crew in action there, with Ritchay and Stark at forwards, Plahmer at center and Hill and Normington at guards. Gehrends, Lovejoy and Tees will be on the list of subs who will go down for the games.

Pair Off Teams

The way the teams are lined up for the first battles is as follows:

The American Legion team of Beyer Dam meets the Diamond Match company five of Oshkosh. The Ruepings of Fond du Lac play Wisconsin Rapids; Green Bay Northwesterns play Kiel; Co. E. this city, vs. Horlicks of Racine; Pulaski battles Niagra, Two Rivers clashes with the Stevens Point Battery B team, Tigerton plays the American Legionairs, Wayauwega and Madison meet the Oshkosh By Gosh team.

The tournament committee had thirty teams entered in the classic but in order to eliminate morning games, they decided to cut the entry list to sixteen teams. Teams entered in the tournament represent basketball centers in the state and they are the strongest in Wisconsin. The Two Rivers team is a composite organization of Two Rivers and Bright Spots of Milwaukee players. The Weyauwega team is made up of exceptional talent. Kiel is sending a crack squad as is Oshkosh.

MOUNTAINEERS ON RAMPAGE

Manila, Philippine Islands,—Mar. 10—Four Philipinos were killed and eleven wounded by a band of Philippino mountaineers armed with bolos who raided a cockpit of Ilo Ilo province, three hundred miles southeast of here, according to advices received here today.

COUNTY ASKS BIGGER SHARE OF THE FINES

Hurley, Wis. March 11—The Iron County board of supervisors here have gone on record in resolution as favoring a division of fines imposed convicted in the county courts so that the county will be given a greater proportion of the fines collected. A resolution also was adopted to direct the state legislature to effect a change.

The resolution calls for reimbursement of fines to the county "to the extent of at least 50 per cent in order to carry on the work of enforcement." The resolution is similar to the one adopted by the board of supervisors of Langlade county, Mich..

The resolution points out that two per cent of the fines collected when convictions are obtained are paid to the counties. It is probably a copy of the resolution will be forwarded to Assemblyman H. M. Marks of Hurley.

BRAKEMAN KILLED IN FALL BETWEEN CARS

LaCrosse, Wis.—James A. McCann, 45, was killed when he fell between freight cars while walking over the top of a train. He was a brakeman and had been employed by the Milwaukee Co. in railroad yards here six years. His wife and four children survive him.

Women's Finest Footwear

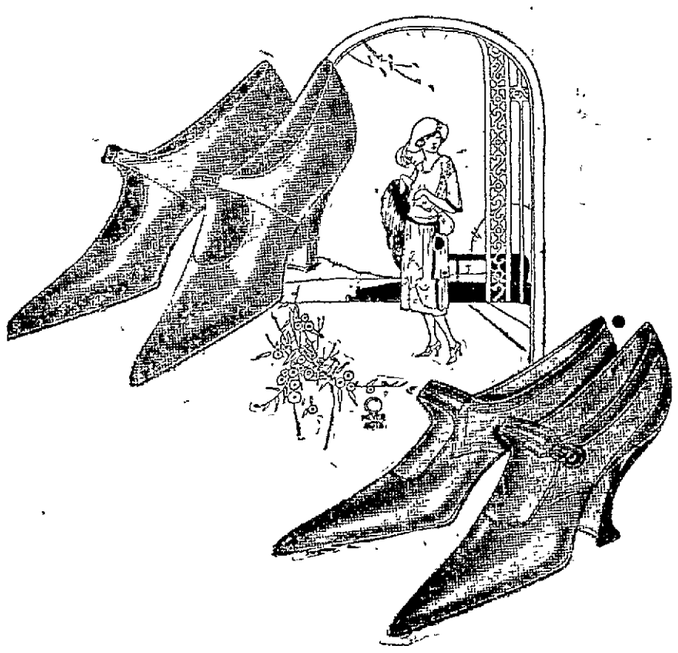

A Complete Array of the NEWEST STYLES

Fashion's newest conceptions are expressed in models notable for their charm of line and correctness of design.

The shoe you want—that slender, graceful pump or oxford—is here. You may make your selection from an assortment that allows broad range for individual choice.

The prices prevailing demonstrate the increased buying power of the dollar.

Black Ooze calf, twin button strap, full Louis heel, welt.. $7.85

Tan calf with military heel, twin button strap..... $6.85

Brown calf skin, and black kid oxford, military heel, welt $7.00

We have a complete line of Hosiery for men, women and children,—the well-known BUSTER BROWN line.

We also carry a complete line of BUSTER BROWN high and low shoes for children, misses, and growing girls.

GILBUES

THE PLACE TO BUY SHOES

"The Place to Buy Shoes"

WISCONSIN RAPIDS NEKOOSA

Announcement

Safety Deposit Boxes

Our Modern Burglar and Fireproof Safe Deposit Vault has recently been equipped with an additional supply of new Safety Deposit Boxes and we are now in position to accommodate those who have been awaiting the arrival of these boxes.

Citizens National Bank

Come Early

To take advantage of our great

Soap Sale

which started today and will continue during the coming week or until the Soap is all sold.

White Naptha Borax Soap

20 Bars for $1.00 100 Bars, Case $4.75

OTHER SATURDAY BARGAINS

Romanza Bath (a toilet Soap) 12c quality, 3 for..... 27c

Log Cabin Maple Syrup, Small size can..... 32c

Log Cabin Maple Syrup, Medium sized can..... 62c

Log Cabin Maple Syrup, Large size can $1.22

5-pound can of Dark Karo 27c

Kellogg Corn Flakes and Post Toasties, large size..... 17c

1-quart can Sweet Cider 13c; Two 1-quart cans for..... 25c

2 pounds Peanut Butter for 33c

2 pounds open kettle rendered Lard 33c

A. H. KLEBERG

GROCERIES

PHONE 907 East Side Market Square

NEWSPAPERARCHIVE® NEWSPAPERARCHIVE®

CLASSIFIED ADVERTISING

Wisconsin Rapids Daily Tribune WANT ADS Bring Results

Based on five words to line.
.....7c per line
.....6c per line
.....5c per line
No ad taken for less than two lines nor less than 25c for one time.
All classified ads strictly cash in advance.
To insure publication the day they are received, all classified advertisements must be in this office not later than 11:00 o'clock a. m.

HELP WANTED

WANTED—Efficient girl for general housework. Phone 922. 3-8tf

WANTED—Competent cook. Mrs. Lawrence E. Nash, 871 3rd Street S. 3-12

WANTED—Girl to do light housework mornings only. C. P. Ridgman, 4th St. Phone 612. 3-12

WANTED

FIVE SHOEMAKERS

Those experienced in the use of modern shoe repairing machinery preferred.

Steady Work

Work commencing at once

UNITED SHOE SHOPS,
Fargo, N. Dak.
3-9-10-11

FOR RENT

FOR RENT—Garage, 326 3rd St. S. Phone 316. 3-12

FOR RENT—Two modern unfurnished rooms. Phone 596. 3-12

FOR RENT—Furnished room. Gentleman preferred. Phone 1025. 3-14

FOR RENT—Seven room house. Inquire 493 Lincoln St. or call 1029. 3-11

FOR SALE

FOR SALE—Round oak heater. Box 7, Port Edwards. 3-14

FOR SALE—Barn, 16x26, 14 ft. high. Henry Ebbe. Phone 1070. 3-11

FOR SALE—Checked eggs and leaks 25c and 15c a dozen. Mott & Wood retail dept. 3-15

FOR SALE—$1700 takes a 9 room house on 17th Ave. N. A bargain. See C. Jacobson. Phone 593. 3-11

FOR SALE—1920 5 passenger Buick. Good as new. Cord tires. Address care Tribune. 3-11

FOR SALE—Bargain in kitchen cabinet, good as new. $18 for quick sale. Phone Green 1177. 3-12

FOR SALE—Horse, harness, buggie, wagon and box; hay rack, spring top carter. Ed. Alft, Baker Street. 3-12

HAY FOR SALE—Any kind in car lots. Can furnish choice alfalfa. Geo. Frederick, Beaver Dam, Wis. 3-14

FOR SALE—Good work horses from 4 years and up. Will sell them cheap. J. Klaypacz, R. F. D. 7, box 61. 3-11-15-17-19-22-24

FOR SALE—Early oats 75 cents, home grown medium clover $17.00 per bushel. R. C. C. Vehrs, Nekoosa. Phone 9803. 2-22tf

FOR SALE—9 room house with two flats and garage located corner 9th and Clifton Streets. Call 925 after 6 p. m. Phone 907 during the day. 3-14

FOR SALE—My residence on 3rd St. North. Reason for selling leaving the city. A. T. Thompson. Telephone 181. 3-19tf

FOR SALE—Driving horse, big bay, fine condition; gentle. Is also a good work horse, will work anywhere. See him at my farm, 2 miles east of city. P. Hale, Route 7, box 34B.

FOR SALE—Eggs for hatching from standard bred poultry. S. C. White Leghorns, R. C. Brown Leghorns, and S. C. Rhode Island Reds. Bred for heavy egg production. Phone Green 1228 or call at Auto Trim Shop, Second St. N. East Side. 3-12

FOR SALE—Undeveloped land in Section 10 Leola district, Adams County. The tract consists of about 33 acres, thoroly drained and ready for breaking. Price $20.00 per acre, must be sold to settle estate. If interested, write H. C. Jordan, Burlington, Wis. 4-2

Tribune Wants Bring Results. Out of work? Try a want ad. A "For Sale" ad will sell it.

MISCELLANEOUS

FOR QUICK SERVICE call Benson's Taxi. Tel. 200. 3-15

WANTED—Good farm hand, good wages and board. M. J. Reilly, Rt. 2, Box 13. d3-12 w3-10

WANTED—To do plain sewing. Charges reasonable. Apply at 208 8th Ave. N.

WANTED TO RENT—Small home, west side preferred. Address Z. E. Tribune. 3-11tf

WANTED—To buy small house on east side. Terms cash. No agents need apply. Write "R" care Tribune. 3-12

WANTED—Two second hand Ford touring cars. Not older than 1917 Model. Phone Rudolph 203. 3-12

TAXI SERVICE—If you want the best use the Yellow Cab Taxi. Day Phone 798. Night Phone 542. 2-22tf

ANDY'S TAXI LINE—Day and night service. Funerals and weddings a specialty. Phone 307. Office 3rd Ave. S. 3-12

RAGS WANTED—Clean white rags, free from lint. Highest market price. Deliver to Tribune office. tf

POSITION WANTED—Young man, experienced mechanic, wishes position as chauffeur, truck driver, or repair man. Can begin at once. Address G. W. B. Tribune. 3-10

IF YOU WANT TO BUY a house see me. I have some splendid bargains in modern homes. Also several cheap properties. Geo. W. Lyons, 780 Hale St. 3-10tf

WANT TO HEAR from owner having farm for sale, state cash price and full description. John J. Black, Wisconsin Street, Chippewa Falls, Wis. 3-19

I SPECIALIZE in hemstitching, weaving and covering buttons. Miss A. E. Kronholm, over Nash Store. d3-10-12-15 w3-10-17-24

WANTED—You to know that Singer Sewing Machines are down to pre-war prices. Sold on easy installments or cash. Matthews Bros. Music Shop. 3-14

FOUND—Sum of money on east side. Owner call P. C. Daly at Daly Ice & Coal Co. 933, identify property and pay for this notice.

estate dealer to represent his interests in this city. The Agnew Syndicate has a one hundred and twenty-six acre oil and gas lease in Warren County, Kentucky, in which they are offering interests for sale. Full information can be secured by inquiring of Mr. Hamiel. —Advertisement. 3-12

SWEATY FEET
Were You Ever Embarrassed by this Unhealthy Condition?

Artal's Discovery will remedy this ailment. Money back if it fails. Price $1.00.
M. ARTAL, Chemist,
Room 201, Parkway Building,
3425 Lisbon Ave.,
Milwaukee, Wisconsin.
3-10-12

CARD OF THANKS

—I wish to thank the kind friends and neighbors for their assistance during my bereavement. Also Mr. and Mrs. O'Neil for their kind assistance.
Mrs. Sarah A. Pipe.

—W. Hustin Agnew, owner of the Willis Hustin Oil Syndicate, has secured Col. G. D. Hamiel, local real

KELLNER NEWS

Miss Arvilla Eberhardt came home from Chicago Saturday evening to care for her mother who is ill.

Rev. Radke who has been in Nebraska for the past two weeks has returned to his home in Kellner.

Mrs. Chas. Panter of Wisconsin Rapids has been a guest of the Emil Eberhardt home.

Mrs. Fred Klug is confined to her home with illness.

Frank Eberhardt had the misfortune of having his bay driving horse badly kicked by another horse.

Miss Louise Ellis spent Saturday and Sunday with Lucy Monroe.

Mrs. Chas Knoll is ill at her home here.

Tuesday evening about thirty young people gathered at the Hastings home for a farewell party.

Mrs. McDonald and her children arrived in Kellner Saturday to join her husband who has purchased the John Yetter farm.

Miss Gladys Monroe returned to her school near Arpin after spending the week-end with her parents in Kellner.

Elmer Hjerstedt spent the week-end with relatives and friends in Kellner.

Grandma Manske is spending a few weeks with Mrs. Wm. Witte.

SOUTH SIDE

Mrs. W. J. McGrogan, of South Side, was in Wisconsin Rapids on Wednesday afternoon shopping. William McGrogan Jr. is now out of quarantine after having scarlet fever.

Mr. and Mrs. Jesse Westover, of South Side, were visiting in Wisconsin Rapids on Thursday.

Mr. and Mrs. W. Wyant of South Side were visiting in Wisconsin Rapids at the Lester Gee home Thursday afternoon and evening.

Frank Detlof, of South Side is now living with his brother, Albert Detlof at South Side, having formerly lived with the Wyants there.

Julius Detlof of Plover was visiting his daughter, Mrs. Wyant, at South Side for a few days. Mr. Detlof returned to Plover Thursday.

Mrs. Theodore Walters, of South Side, is visiting with friends in Kilbourne, Wisconsin.

Have The Tribune brought to your home every day.

HEART OF WISCONSIN NEWS

BIRON WINS 31 TO 23 FROM CONSOLIDATED

The Biron mill basketball team won from the Consolidated team of Wisconsin Rapids Thursday evening in one of the closest games of the season at Biron by a score of 31 to 23. The game was tied, 23 to 23 at the end of the second half, but during a five minute extra period the Biron players made four field goals. The game was fast and clean and the playing on both sides was good. M. J. Zelmer, of Biron refereed the game. The Consolidated mill was represented by Gazley and Palser, forwards, Holberg center, Kluge and Crystal guards. The Biron team was composed of Fritz and Groskopf, forwards, Connors center, Akey and Babcock, guards.

BIRON CLUB TO PUT ON SHOW TONIGHT

The Biron Community Club will hold a meeting in the Community Hall at Biron this evening at which some of the members will give a home talent show. Among the features of the program are musical selections, songs and some blackface comedy. The show will start at eight o'clock. There will be no admission charged.

Charles Parker and family of Wisconsin Rapids, are moving into one of the company houses at Biron. Mr. Parker is one of the head painters at the Biron mill.

EAST NEKOOSA

Mrs. Henry Reinberg, L. R. Hammond and Richard Tracy had dental work done at Nekoosa Saturday.

Mr. and Mrs. John Tesser and family, Mrs. Anna Tesser and son Neil, and Archie and Robert Lakin spent Sunday afternoon at the Walter Tesser home.

Peter Spidel spent a few days this week at Stevens Point visiting relatives.

Geo. Winker is putting new floor and stairway in his house here. Jim Lewis of Armenia is doing the work.

Mis Eunice Topping spent Saturday night and Sunday at the Eugene Tracy home in South Saratoga.

Mrs. L. R. Hammond is spending a week visiting her mother and sister at Friendship.

FORT EDWARDS

Wm. Bristol who has been visiting at Hancock returned to his home at the South Side Thursday.

A number of the friends of the Misses Georgia and Margaret Surprison gave them a pleasant surprise at the school house Friday evening, at a farewell party. The girls started their new school duties at Nekoosa on Tuesday. The evening was spent in a social way, and in playing games. At a late hour refreshments were served.

Mr. and Mrs. Baldwin spent Sunday afternoon at Wisconsin Rapids.

Word has been received announcing the birth of a baby girl to Mr. and Mrs. Samuel Costas of Fond du Lac on February 22. Mrs. Costas was formerly Mis Vernie Gash of this place.

Mrs. Verne Holmes spent Monday at the South Side.

Mr. and Mrs. Wm. Clark of Hancock visited Sunday till Tuesday with Mr. and Mrs. Fred Holmes. They are visiting at present with the Milo Brown family in Wisconsin Rapids. Before they return to their home they will visit friends in Beloit.

Mr. and Mrs. Frank Fox spent Saturday evening at the Wm. Surprison home.

SCHOOL TEACHER OF GRANT SUBMITS REPORT

The following report of the attendance of the Oak Park School, town of Grant, Portage County, for the month beginning February 7 and ending March 4 was submitted by the teacher Ella Giese:

Number of days taught, 20; number of children enrolled, 22; children not absent during the month were, Harvey, Martin and Mabel Manke, Clifford Lorinda and Harold Eberhardt and Lawrence Plahmer, Louise Ellis, Helen Yetter, Clara and Mary Shulfer and Lilly Bartonic. The children not absent more than three days were Floyd and John Eberhardt Bernice Getzlaff, Henry Shulfer and Irving Manke.

NEKOOSA WOMAN DIES

Mrs. John Wolf passed away this morning at her home in Nekoosa after having been seriously ill for the past few weeks. The deceased is survived by a husband and seven children, all living at Nekoosa. The funeral will probably be held on Monday from the Sacred Heart of Jesus Catholic Church at Nekoosa, with burial at the Riverside cemetery.

BIRTHDAY PARTY

Mrs. Hugh Boles, of South Side, gave a very delightful birthday party in honor of her daughter, Caroline, Thursday afternoon at the Boles home in South Side. A number of guests were present, among them being Mesdames J. Wheir, F. Leverance and Moyer, of Wisconsin Rapids. The party was enjoyed by all.

BREAD—*The Food of Foods*

Children like big slices. Ask them why and they'll say "tastes good". It's satisfying—puts energy and health into every growing youngster. They're sure to thrive on—

HERSCHLEB'S BREAD

This quality Bread of pure goodness pleases the palate, satisfies appetite, yields health and vigor.
Ask your grocer.

Herschleb's Bakery

RAT EXIT
Kills Rats, Mice and Roaches. Safe to handle in a box that locks. At all Drug Stores or by mail 25 cents.
WISCONSIN PHARMACAL CO.
Milwaukee

The Specials We Have for Saturday

Best Grade Canned Fruit

PEACHES
PEARS
APRICOTS
GREEN GAGE PLUMS
ROYAL ANNE CHERRIES,
Per Can..... 25c

Canned Vegetables

PEAS
CORN
PORK AND BEANS
KETCHUP
Per Can..... 10c

10 Bars P. & G. Soap 65c

L. L. Sheeting, per yard 10c

Yarn, per skein 45c

W. G. HENKE CO.

GROCERIES, FLOUR AND NOTIONS
Telephone 418

DRY GOODS BULLETIN

Pillow Tubing 42-inch	37c	Coat's 150-yard Spools of Sewing Thread; all sizes	5c
Bleached Muslin	15c	Bias Seam Tape, 6 yard piece	7c
Turkish Towels, 2 for	25c	Wire Hair Pins, 3 papers	5c
Brown Crash Toweling	15c	Pearl Buttons, nine on card, fisheye	5c
Long Cloth, Fine and Soft	19c	Steel Safety Pins	3c
White Voile, Mercerized, 40-inch	25c	Darning Cotton, Coats', spool	3c
Fine White Flaxon	25c	Darning Needles, 10 in paper	5c
Fine White Pique	43c	Sewing Needles, 25 asst. paper	5c
Fine Sheets 72 x 90	1.19	Flat Center Crochet Needle with cap	5c
Silk Messaline Colors	1.49	Crochet Cotton	10c

WHITE OUTING 19c

J. C. Penney Co.
A Nation-wide Institution
312 STORES
THE MOST POPULAR STORE IN THE HEART OF WIS.

MEAT! MEAT! MEAT!

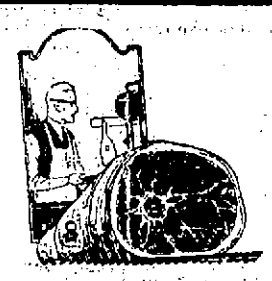

We are cutting prices still lower for this Sale,
MARCH 12, 14, AND 15

Creamery Butter, for Saturday, all you want for, lb. 44c

PORK
Pork Roast, by the whole piece 16c
Fresh Spare Ribs.....14c
Fresh Pig's Feet 6c
Fresh Neck Ribs 7c
Fresh Hog Liver..... 7c
Leaf Lard, all you want 14c
Fresh Hocks 12½c
Fresh Side Pork 18c
Pork Steak 18c
Plate Sausage 18c
Link Pork Sausage ...18c

VEAL
Leg Veal, Roast.....25c
Loin Veal, Roast 20c
Shoulder Veal Roast ..15c
Veal Stew 12½c

BEEF CUTS
Beef Pot Roast.....14c
Very good boiling beef.12c
Hamburger, 2 lbs. for..25c
Boneless Roast Beef...22c
Round Steak 20c
Porterhouse 22c
Sirloin Steak 22c

LARD
No. 10 pail Pure Lard $1.65
No. 5 pail Pure Lard...80c
No. 3 pail Pure Lard...50c
No. 10 pail Compound Lard $1.50
No. 8 pail Comp. Lard $1.25
Leaf Lard, all you want 14c

SMOKED MEATS
No. 1 Picnic Hams 17c
No. 1 Regular Hams...30c
Swift's Premium Hams 31c
Very good Bacon, by the slab 30c
Good Bacon 18c

SAUSAGE
Liver Sausage 15c
Bologne Sausage 18c
Frankforts or Weinies 18c
Summer Sausage 22c
Troco 30c
Oleomargarine, 1 lb. print 25c
Oleomargarine, 2 lb. print 48c
Oleo., 5 lb. print.....$1.20
Fancy Prunes, 2 lbs. for 25c
Fancy Dry Peaches, lb.25c
No. 10 pail Syrup.....54c
Choice Tomatoes, can..14c
XXXX Coffee, per lb...16c
Brandt's Leader, regular 45c, for 28c
Fancy Japan Tea 40c
1 gal. Jar Catsup....$1.45
1 gal. Jar Mustard 85c
Fancy Sugar Corn, can.10c
No. 5 pail Jelly.....45c
Fancy Olives, per jar..45c
Carnation Milk, per can 15c
Horse Radish, bottle 12½c
Fancy Salmon tall can, 2 for 22c
Sauer Kraut, 3 cans for 25c
Apple Cider, per gallon 59c
Oil Sardines, 3 cans for 25c
Fancy Cream Cheese..28c
Choice Limburger Cheese 29c
Long Horn Cheese 35c
Snyder's Large Tomato Soup 12½c
10-lb. keg Salt Herring $1.00
Choice Cottage Cheese. 9c
Catsup, 2 bottles for...25c
Welch Grape Juice, per bottle 35c

New Meat Market

"We Cut the Price With Every Slice"

Opposite Wood Co. National Bank
Corner Second and Vine Streets

LITTLE CHANGE FOR BUSINESS DURING MONTH

CAN'T PREDICT TREND FOR SPRING ALTHO TENDENCY IS TOWARD NORMALCY, BANKER SAYS

John H. Rich, chairman of the board of the Ninth Federal Reserve bank, today issued the following statement to the directors covering business and credit conditions in the northwest:

"There was not enough change in business events during February to indicate the probable trend during the spring season, and in many lines there was a marked disposition to await developments. In some respects previous declines in the wholesale markets and important downward changes in raw material costs have tended to produce hesitation rather than new orders, due to the feeling that further recessions may possibly come. Both in business and banking circles there is divided opinion as to whether grains have touched bottom, although there is a feeling that a number of important raw materials are not likely, for the present at least, to go any lower. This is probably true of lumber, which is of prime importance from the standpoint of the hoped for revival of construction, but lumber alone cannot control the situation. Changes in brick, cement, steel, glass and some of the other important items in the building list, do not place them in the same position as lumber, and for the present, the reduced cost of lumber goes into building may not prove a sufficient factor to encourage building activity which is so greatly needed. The housing situation is bad at all of the centers, and there is promise of considerable rural building, involving both housing and farm construction. A notable feature of the price changes is their irregularity. This is apparent in both wholesale and retail markets and indicates that further adjustments are yet to come, although the drift is toward normalcy.

Grain Picking Up

"The movement of grain during the month was encouraging, but does not necessarily represent liquidation, since much of the incoming grain is held on storage tickets From a banking standpoint, agricultural liquidation has not yet appeared. Commercial liquidation has been pronounced and has proceeded steadily since late November. During the last half of February it showed some tendency to slow down. The agricultural liquidation that has taken place comes to light in the evident ability of wholesale and jobbing firms and other distributors of goods and merchandise to liquidate their banking indebtedness at the centers, but does not appear in the course of country bank deposits or in the form of changes in their bills payable or rediscounted paper. In general, the tendency was for city banks to reduce their indebtedness with a very good degree of success, while country banks during the month showed a disposition to increase their borrowed money somewhat.

"The movement of grain and livestock from farms to terminals was considerably larger in February than a year ago and larger than the ten year average. Mild weather and improved transportation have helped to bring about a more regular and orderly marketing than existed a year ago. Demand was sufficient in February to sustain wholesale livestock prices, there being as many advances as declines in the South St. Paul market. In fact, cattle prices were stronger at the end of the month with a much larger inquiry for stockers and feeders. Prices of grain in cash sales at Minneapolis sagged during the month with losses of about 10 cents per bushel in the median prices of flax, rye, wheat and corn. These declines in grain prices have not been due to conditions in the northwest. Receipts at Minneapolis and Duluth combined for all grains were but fourteen million bushels in February as compared with over eighteen million bushels in January, and February wheat receipts alone were about nine million bushels as compared with over eleven million bushels in January. No important change has taken place in grain stocks in northwestern terminals.

Reductions Reach Consumer

"The price declines which occurred in wholesale markets in November, December and January are slowly reaching the consumer. In February much of the produce as well as the grains and some of the meats recorded further declines at wholesale. Retail prices of foods in Minneapolis are estimated to have declined about 7 per cent between Dec. 1 and March 1.

"The Ninth Reserve bank was able during February to pay off its indebtednes to other federal reserve banks and secured a moderate amount of additional liquidation, which has improved its position. City banks handling the business of country banks and bankers report very slight reduction in credit extensions to the country, and there is still some doubt as to how the spring planting demands will be met, although the commercial liquidation that has occurred has improved the outlook somewhat. There is need of active liquidation in the country in order that lending institutions may be put in possession of funds which the agricultural interests will need at planting time.

"The market rate for money has not changed The whole federal reserve system realized collections in the three weeks ending Feb. 24 of but $32,000,000, or about 1 per cent of the total earning assets, although February is a "between-season" period of dullness. A year ago we were lending to other federal reserve banks nearly nine millions of dollars. Our loans to our own member banks are now twelve millions greater than a year ago. The money demand for spring planting needs is but three weeks distant. Locally, some business firms are planning new financing which, coupled with the recent issues of industrial and European government bonds, have probably engaged considerable sums of local capital for investment purposes."

AMERICAN SAILORS WILL LEARN TO SWIM

Norfolk, Va.—Orders have gone down to Guantanamo that some 4,000 lads aboard the ships of the Atlantic fleet who don't know how to swim be taught to paddle their own canoe before the fleet comes north for the summer. They will take to the nice, warm Cuban water under the eyes of tough tongues, but highly efficient petty officers who are widely known to be proficient in the main business of the Navy in any line—getting results.

Navy men are always apt to get a ducking. It looks like plain sailing to see bare-footed launch crews whirl up to the gangway in smooth water, but they have to do it every day. They are the butchers and bakers and candle-stick makers boys of the fleet, always on the go And it's something of a trick to come alongside in a seaway without bumping somebody off the boat or carrying away a tender to the profane wrath of the bo'sun and indignation of the deck officer and "first loot" of the ship. A ship's boat hops about like a flea on a hot griddle in a surface stir that leaves the ship as motionless as the Statute of Liberty.

Hence the orders to teach the navy to swim. If a lad is dumped overboard and can keep himself afloat for a while, you can trust the Navy in general to fish him safely out finally. They are always pinning medals on sailor folk for that.

STORK AND REAPER CALL SIMULTANEOUSLY

Green Bay, Wis.—The stork and the grim reaper called almost simultaneously at the home of John M. Watermolen, veteran Green Bay grocer. Two hours after the family physician had superintended the removal of Mr. Watermolen to a hospital where he died as a result of cancer, the doctor returned to the home where the fourth child of Mr. and Mrs. Watermolen was ushered into the world. Relatives announce the funeral services would be delayed until the widow is sufficiently recovered to attend, as she insists on being permitted to do this.

CALLS AGENCY FEE TOO HIGH

ASSEMBLYMAN WOULD LIMIT EMPLOYMENT BUREAUS TO $5 FOR SERVICE; AGENCY OWNER PROTESTS

Madison, Wis., Mar. 11—Declaring that employment agencies are charging fabulous fees for their service, Assemblyman Frank L. Prescott urged the assembly labor committee in hearing to indorse a bill setting $5.00 as maximum fee that might be charged by employment agencies for service.

"The employment agency business is rotten," Mr. Prescott declared. "In certain instances, these agencies make agreements with foremen and "straw bosses' of industrial concerns whereby employes are placed, held a month, then fired, in order that foremen and agency may more often split fees."

"Employment agencies have taken money from people wishing to obtain civil service positions in Wisconsin without even advising them that it would be necessary to take a civil service examination a representative of the Madison Progressive Women's association testified.

Opposing the bill, R. J. Willet of the Milwaukee Clerical Bureau declared that its passage would not only drive his company out of a legitimate business, but would deprive thousands of people of a real and honest service.

"The figures given by Mr. Prescott and the statement that agencies are operating dishonest are absolutely false," Mr. Willet said. "The industrial commission has absolute power to fix the fees of any employment agency in the state at any time and under any circumstances.

"The fact that this commission has not been receiving complaints from employes placed in positions by us and the fact that this commission is thoroly acquainted with the fees charged by all agencies in the state shows that our rates are not unreasonable."

A representative of the industrial commission testify in at the hearing admitted that there had been no formal complaint filed with the commission.

THEATRES

DALY'S THEATER

The Frank Winninger Company was greeted by a turn away audence at Daly's theater last night. The play presented was "Cappy Ricks," made famous by the Peter B. Kynes stories in the Saturday Evening Post and on the stage by Tom Wise and William Courtney. Frank Winninger as the old sea salt, furnished an unlimited amount of comedy and kept the audience convulsed with laughter from the start to the finish, and the company was up to their usual high standard. Mr. Winninger has certainly surrounded himself with an excellent company this season, and his rare judgment in the selection of his plays has certainly been manifest so far during this engagement. This evening they will present "The Woman in Room 13."

LEST YOU FORGET

Palace Theater—Roy Stewart in "The Lone Hand".

Ideal Theater—Love Honor and Behave."

Port Edwards Auditorium—Mary Miles Minter in "Nurse Marjorie."

Debate at High School—L. H. S. vs. Marshfield H. S.

Future Dates

March. 16-17—Palace Theater—"Madame X."

March 13—Rialto Theater—"Nurse Marjorie."

Mar. 17—Masonic Dance.

March 18—Port Edwards Auditorium—Constance Binney in "39 East."

March 20—Rialto Theater—Alice Brady in "Sinners."

March 25—Port Edwards Auditorium—Mary Miles Minter in "The Last of the Cumberlands."

March. 26—Rialto Theater—Mary Miles Minter in "Jennie Be Good."

SOCIETY

Entertained Sunday School Class—Mrs. Von Holbday, Birch street, entertained the members of the J. K. B. class of the Methodist Sunday School Thursday at a social evening. Contests were held in which Mrs. Lee Rumsey and Miss Nora Riley proved the best contestants and Miss Ethel Emmes and Rev. A. A. Bennett were the losers. Refreshments were served by the hostes and her committee. Mrs. A. A. Bennett and Mrs. Lee Rumsey were guests of the class.

* * *

D. A. R. Meeting—

Mrs. George Hill Jr., Grand Avenue, was a Wednesday afternoon ho tess to the members of Ahdawagam Chapter of the D. A. R. at a one o'clock luncheon, assisting hostesses were, Mrs. J. J. Jeffrey and Mrs. W. S. Fishbeck. Following the luncheon the regular business meeting was held after which the following interesting program was given:

Reading—"The Boston Massacre" ..... Mrs. Geo. F. LaBour

Paper—Comparisons of inaugurations of Washington and Harding ..... Mrs. E. J. Clark

Reading—Collection of War Poems ..... Mrs. Wm. Ruckle

Piano Solo ..... Mrs. I. P. Witter

The house and tables were very beautifully decorated with carnations, narcissus and fresias.

Mrs. D. M. Huntington and Mrs. George Hill, Sr., were guests of the Chapter.

* * *

PERSONAL MENTION

A. G. Miller, Third Street South, returned Thursday evening from a business trip to Bancroft.

Elmer and Frank Meyer left Thursday evening for their home in Marshall after a few days' visit with Mr. and Mrs. Paul Kegler, Tenth Avenue South.

Malcolm Johnson of Chicago arrived Thursday evening to remain over the week end with relatives.

Max Kegler and family have moved to this city from Arpin and are nicely located in their new home on 11th Street North.

Mrs. Minnie Lakin, 1st St. N., returned Thursday evening from a visit with friends in Milwaukee.

Mrs. Isabel Knox of Marshfield transacted business in this city Friday.

J. B. Nash of the Nekoosa-Edwards Paper Co. returned Friday morning from a business trip to Chicago.

R. E. Lubbers of Babcock was a business visitor in this city Friday.

Mr. and Mrs. Joseph Klappa returned Thursday evening from a business trip to Wausau.

M. Hillman of Milwaukee was among the business visitors here on Thursday.

Mr. and Mrs. H. H. Knoll, 6th St. N., motored home Thursday in their new automobile purchased while in that city.

Mrs. W. J. Hazelton, 4th St. S., has returned from a visit with friends in Appleton.

Mr. and Mrs. F W. Kruger returned Thursday evening from a visit with relatives in Wausau.

Undersheriff C. W. Bluett returned Thursday evening from a business trip to Milwaukee.

C. W. Grauman of Marshfield transacted business at the court house Friday.

Joseph Rick, Third Street South, returned Thursday evening from a visit to Milwaukee.

Mrs. E. Binneboese, Third Street S., who has been spending the winter in St. Paul with her sister, Mrs. B. L. Satterlund and family, returned home Friday afternoon.

H. E. Cameron of Wausau was one of the Thursday business visitors in this city.

F. A. Wheelihan, manager of the Wisconsin Rapids Oil Co., is transacting business in this city.

O. Binzer of Wausau was one of the Thursday visitors here.

K. W. Given of Chicago, representing the Affiliated Lyceum and Chautauqua Association, is in the city to arrange for a course the coming season in the Wisconsin Valley cities.

W. J. Hazelton of the state highway returned Thursday evening from a business trip to Endeavor.

Attorney D D. Conway returned Thursday morning from a business trip to Milwaukee.

J. C. Bozn of Sheboygan was a business visitor in this city Thursday.

Geo. R. Bennett of Wausau transacted business here Thursday.

H. H. Curtis, sales manager in the Chicago offices of the Consolidated Water Power & Paper Co., arrived Friday morning for a few days' business visit in this city.

Mr and Mrs. August Masloff of Marshfield visited at the M. J. Cepress and the John Masloff homes in this city on Thursday.

DEBATE

Marshfield H. S.
(Affirmative)
VERSUS
WISCONSIN RAPIDS H. S.
(Negative)

RESOLVED: "That the Esch-Cummins Law Is the Best Present Railway Policy."

An interesting and instructive subject thoughtfully presented.

Admission 25c

LINCOLN H. S. ASSEMBLY
TONIGHT

Daly's Theatre
TONIGHT
FRANK WINNINGER PLAYERS
Present
"The Woman In Room 13"
ADMISSION
35c and 50c—plus tax
A Different Show Each Night
SATURDAY AND SUNDAY

LOOK

Here are some real Grocery Bargains for Saturday. Order by phone—Remember we deliver to any part of the city.

Fancy Head Rice, 5 pounds for 30c
10-pound pail Karo Syrup, dark 54c; White 64c
Peas and Corn, very good brands, 3 cans for 28c
National Biscuit Cookies, fruited ovals, per pound 20c
National Biscuit Crackers, salted or plain, per pound ... 18c
Fine Pink Salmon, per can 14c
Coffee, regular 50c coffee, bulk, per pound 33c
Fancy Green Tea, per pound 40c
Dried Apples, per pound 14c
Quaker Corn Flakes, per package 10c
Sunset Club Coffee, per pound 44c
2 pound can Pumpkin, 2 for 25c
Peanut Butter, per pound 20c
15 oz. pkg. Sunmaid Seedless Raisins, per pkg 30c
49-pound bag Gold Medal Flour $2.75
Nice large Dill Pickles, per dozen 25c
16-oz. bottle of Helmet Catsup 20c
3 large rolls Toilet Paper 25c
Large size Post Toasties and Corn Flakes, package 15c

Peoples Cash and Carry Grocery
JOS. WHIER, Prop.
Originators and Maintainers of Low Prices
Phone 308 Grand Avenue

ROY STEWART
IN
"THE LONE HAND"
A FIVE REEL GRIPPING DRAMA OF WESTERN LIFE AND ROMANCE—Also
HAROLD LLOYD in "Kaptain Kid's Kids"
A Big Comedy, in fact one of the biggest—and SATURDAY 3rd Episode of "The Purple Riders" "THE DECOY"
TONIGHT AND TOMORROW :: PALACE :: MATINEE, SAT., 10c and 20c NIGHTS, 10c and 25c.

IDEAL TONIGHT - Big Vaudeville Show and Mack Sennett Comedy - PRICES 20c & 40c
FINAL SHOWING

Number One
MARIE CORELLA & CO.
SENSATIONAL NOVELTY
The Laughter Makers

Number Two
HELEN McINTYRE
The Singing and Dancing Dainty Miss
Doing Dancing Stunts Differently

Number Three
PHIL WEIR
THE ENTERTAINER AFTER THE PARTY
Comedy Talking and Singing

Number Four
A Gloom Chaser from Gargle Inn. A day of divorces, Dilemas and delight. A Mack Sennett Comedy.
'LOVE, HONOR AND BEHAVE'
The big new idea in mirth movies, with Charlie Murray, Ford Sterling and Marie Provost spilling the smiles.

Number Five
JUANITA HANSEN
IN
The Phantom Foe
EPISODE NO. 9
"THE MYSTIC SUMMONS"
The Big Mystery Serial

NEWSPAPER ARCHIVE® NEWSPAPER ARCHIVE®

TAXI

An Adventure Romance

By George Agnew Chamberlain

Copyright, The Bobbs-Merrill Company

SYNOPSIS.

ART I.—Robert Hervey Randolph, ng New York man-about-town, leaves home of his sweetheart, Madge Van ler, chagrined because of her refusal his proposal of marriage. His income, 00 a year, which he must surrender certain Miss Imogen Pamela Thorn- (whom he has seen only as a small ten years before) is found, is not ldered by the girl of his heart ade- o to modern needs. In a "don't care" d Randolph enters a taxi, unseen by driver, and is driven to the stage of a theater. A man he knows, e Beamer, induces a girl to enter the Beamer, attempting to follow, is ed back by Randolph and the cab ew on. His new acquaintance tells dolph she is a chorus girl, and has her position. She is in distress, even rry, and he takes her to his apart- t. There, after lunch, a chance re- s convinces him the girl is the miss- Pamela Thornton. He does not tell of her good fortune, but secures her also to stay in the flat until the ding, and leaves her. In a whimsical l, also realizing that the girl's reap- ance has left him practically penni- he bribes the taxi driver to let him his job, and leaving word with the representative of the Thornton es- where he can find Pamela, takes up new duties under the name of "Silas ey." He loves the girl, but his pride ds him approaching her under their ged conditions.

RT II.—One evening he is engaged eacher Tremont, notorious profligate, ive him and Madge Van Tellier to a ebry known as "Greenwood." Aware e evil nature of the place, Randolph s the pair to Greenwood cemetery. rtiated, Beacher gets out of the cab Randolph leaves him there, taking irl (who has awakened to a realiza- of her folly) to her home. Madge gnizes him.

RT III.—In Randolph's apartment ela, pondering over the strangeness e night's adventure, realizes she is much more than interested in the g man. Next morning Mr. Borden ins, her family's legal representative, ms her of her inheritance. Learning her acceptance of the money will Randolph penniless, even the furni- of the apartment belonging to her, proposes to divide the inheritance him. Mr. Milyuns tells her Ran- l is unlikely to agree to such an ar- ement, even if found. He, however, es to do his utmost to find the young Wide advertising and the employ- of detective agencies fail to accom- this. Madge Van Tellier tells Mr. ins of her encounter with Randolph. ving only that he is driving a taxi- Pamela sets out to find him. The h naturally is a long one, but finally comes upon Randolph in front of a . Unseen by him she enters his cab, when giving the starter her address olph recognizes her voice. The ts are slippery with snow, and in his ement he smashes the cab against urb, throwing the girl out.

us was Mrs. Milyuns side-tracked eeps, and on the following morn- he two young ladies were wafted n-town in Mr. Milyuns' best limou- and proceeded to open a chain of t-accounts, on the bare say-so of n and in the name of Miss I. P. nton, that spoke volumes for the er's exclusive taste in fashion- purveyors and financial ability to e it. Possibly the two would shopped up to the moment of the ut writing had it not been for act that Pamela knew all about y from the short end.

have finished," she suddenly an- ced.

nished what?" asked Eileen.

nished shopping," said Pamela. been keeping account, and I've almost the whole check."

The whole check?" exclaimed n. "Why, you haven't touched it. s the beauty of charge accounts. can keep your checks to look at. got some that father gave me years ago."

mela smiled a smile of much wis- and made for the nearest exit. As tter of polite formality, when they ed Fifty-ninth street, she asked n to come up for lunch from the lor's buffet in the basement, and would not help a slight feeling of at the news that Miss Milyuns promised herself elsewhere.

ut I'll break away and come for t five, if you'll let me," said El- "I simply must help you try all on."

ll right; do," said Pamela, inward- eased that she would have some beside Tomlinson upon whom to the first dazzling vision of her morphosis.

e first thing she did when she ned the apartment was to ask if Randolph had called; the next was mmon the office of Milyuns, ch & Milyuns on the telephone to what steps had been taken in the search. She was somewhat sur- d to learn that the entire firm had out to lunch in a body, and still startled at the information, ob- d three hours later from the same cilious voice at the other end of ire, to the effect that none of them come back. She was young; she ved it.

ere is no doubt that in five min- more Mr. Gloom would have ys- d full sway in the late apartment r. Robert H. Randolph had not a procession of parcels begun to ar- n the nick of time. Tomlinson ght them into the bedroom, one, three at a haul, and Pamela her- cut the knots with Mr. Randolph's best nail-scissors and laid out the goods, filmy fold upon filmy fold.

By the time Eileen turned up the apartment looked like the stateroom de lux of a millionaire young lady re- turning from Paris with nothing to wear and preparing to swear to it be-

And Were Soon Involved in an Orgy of Trying On.

fore all the customs officials in Goth- am. Tomlinson was ordered to fill the cellar with wrapping-paper, tissue-pa- per, cardboard boxes and string, burn- ing what was left over in the back yard.

As soon as sufficient space had been cleared for action, the two girls set to work, and were soon involved in such an orgy of "trying on" as only the healthiest stamina of youth could have endured without falling over in a dead faint from exhaustion. Even Eileen divested her person of every- thing but, and experimented with such dear garments as it seemed impossible Miss Thornton could get round to in the allotted time.

Having tried to show the public how charming was Pamela in and without her cheap clothes, no puerile and gasp- ing effort will be made in these pages to measure the effect upon her of the latest creations of the raiment dream- gods of Fifth avenue. Suffice it to say that, in one hour's twinkling of the eye, she became such a radiant vision, as choke mere words down into the pit of a man's stomach, makes his jaw work like that of a fish on a hot side- walk, fills his eyes with the pleading light of calf-love and inspires his hands with an overmastering desire to reach for it.

For two, four, six days, a week, two weeks, Pamela lived in breathless an- ticipation of the moment when she could burst upon the eyesight of one Robert Hervey Randolph, and when all these days—and weeks—passed with- out any news of him, her lips that were made to smile, to kiss, and to bless the air with words softly spoken and carried on the fragrance of clean young breath began to droop pitifully.

Mr. Milyuns' efforts in several direc- tions had so far proved in vain. He had advertised in every paper in Goth- am, from the New York Epoch to the pink Police Gazette; he had offered rewards; he had set traps and was now supporting a large corps of rap- idly fattening individuals who called themselves "plain-clothes" men—a name that would have fitted them ad- mirably had the last syllable been omit- ted. His net results were the infor- mation that Mr. Randolph, in a repre- hensible state of intoxication and at seven o'clock of the morning of which he had disappeared, had exchanged his swell evening garments at a second- hand emporium on Sixth avenue for a suit of thicks and eighteen dollars in cash, stating, as he left the place, that he was thinking of going South for the rest of the winter.

After a minute and leisurely study of all the exits from Manhattan, the plain-clothes men had given it as their united opinion that Mr. Randolph had been speaking facetiously in his last- known remark and had probably not voyaged farther south than Canal street. They said if he would only try to leave New York they could find him at once, and settled down on a policy of watchful waiting for that event.

The efforts made by Mr. Milyuns in the direction of springing Miss Thorn- ton on society went equally awry, but were not quite so fruitless. His na- tural love of a smooth-running estab- lishment on the slippery crust of Goth- am's social plane would have been spared a severe bump if American pa- rents were as careful to look up their guests' moral records as they are to study their ratings in Bradstreetum's.

Unfortunately for Mr. Milyuns, it happened that a certain young scion of a once gentlemanly house was in- cluded in the first large dinner-box- party given to meet Miss Imogene Pamela Thornton. In the natural course of such events, the pasty youth stepped up for presentation, register- ing in his protuberant eyes a gleam of dubious surprise. What if he should say, "Hello, Vivienne!" Would it crea- te a sensation?

Something else did; namely, Miss Thornton's modulated but terribly clear voice.

"I met Mr. Beamer," said Pamela, drawing back quickly her half-extend- ed hand, "when I was a chorus-girl." She turned with a winning smile to her recently beaming hostess. "I don't care to know him in pleasanter sur- roundings."

For one breathless second there threatened one of those silences that spell social disaster. Eileen took it upon herself to mash it in its extreme youth with a soft tap of her efficient hammer.

"Oh, must you really go?" she re- marked to Mr. Beamer.

Did this spectacular debut strike the name of Imogene Pamela from the lists of the matronly elite of Manhattan? It did not. Invitations rained on her and found her unresponsive. Her would-be hostesses would have gone the length of submitting rostrums of proposed guests as though to royalty, except for the fact that each and every one of them wished to put her own nearest and dearest to the test of a sudden meeting with the most ex- clusive of New York's latest crop of buds.

Pamela refused and accepted these bids for the latest thing in sensations in the most erratic manner. No one could fathom just why she said, "No," and much less why she occasionally said, "Yes." The mystery only added to the demands for her company and the Nays soon began to show an over- whelming preponderance over the Ayes. Why? Simply because it was not in the power of any of the host- esses to call up the moody girl and say: "My dear, we are going to have just pork and beans for dinner tonight. Won't you join us? Mr. Robert Her- vey Randolph said he would drop in for pot-luck."

Yes; every time Pamela had accept- ed an invitation, it was in the rapidly waning hope that Mr. Randolph, be- loved and once at the beck and call of these very people, would appear and come into his own. Could she have surmised that on two separate occasions the knight errant of her thoughts had actually seen her in her most ravishing bibless evening tucker, had driven her to two familiar doors, taken her money with averted face and without inspecting the "clock," and had passed on to some quiet stand to dream over her new glory and read the latest batch of ads crying for news of the whereabouts and welfare of self —could she have known these appar- ently insignificant items in the daily life of the great city, she would have wept her lovely eyes out twice over.

Such being her state of heart, im- agine her excitement when Mr. Mil- yuns called by appointment and re- talled word for word the following con- versation which he had participated in that very morning with Miss Madge Van Tellier of East Ninth street:

"Oh, Mr. Milyuns, are you doing all that advertising for Bobby Randolph?"

"Yes, Madge; I certainly am, and if it doesn't bear fruit pretty soon I'll have to give up tobacco."

"Are you advertising for his own good? I mean is it important to him —not to you—for you to find him? Would he be really and truly glad to be found even against his will?"

"Er—yes—er—it is—er—he would— er—if he isn't sixteen kinds of a fool. I think I caught them all, my dear, but if I left any out, please repeat."

"Yes," admitted the lady question- mark; "your legal mind answered them all. Now tell me just your human self —if you were in Bobby's place, would you want to be found by you for the purpose that you want to find him for?"

Mr. Milyuns did not pretend for one second that he did not understand the preposterously worded query.

"You bet I would!" he answered promptly and emphatically. "Now tell me what you've got up your sleeve. Please, Madge; that's a dear girl! If you only knew how I'm worried seven times a day—"

"I'm trying to tell you," broke in Miss Van Tellier, "but you talk so much I can't get in anywhere. Last night a taxi brought me home from— er—from a drive, and the cabman was Bobby, looking simply stunning in one of those awfully high-collared, khaki, waist-effect woolly coats, chauffeur's cap, tan puttees, boots, and all—"

"Yes, yes," interrupted Mr. Milyuns; "I know now just how he looked. What was the license-number of the car, and to which company did it belong?"

A long pause.

"Why, I didn't notice."

"Thanks awfully, my dear."

Sound of hanging up the receiver.

"So there you are," said Mr. Milyuns to the very much excited Pamela. "We've got this far and, by a fluke en- tirely unconnected with the twenty-two sleuths I have been pensioning in ad- vance of their lifelong service, Robert is driving one of the sixty-three thou- sand taxicabs that infest the streets of New York."

"Poor dear!" said Pamela, tears ris- ing to her adorable eyes. Then she dis- missed Mr. Milyuns, who would gladly have lingered. "I have to go out now. I'm so sorry, but thank you very, very much."

"Can't I drop you wherever you're going?" asked the very human mind of the leading legal authority on corpora- tion hedge-rows and byways.

"Oh, no," said Pamela, translucent as love itself; "I shall go in taxis."

How many vulgar vehicles for hire were blessed by the transient presence of Miss Thornton during the next seven hours is a matter of gross mathematics and consequently beneath the ken of an intelligence that can chat along about nice things like Pamela and Rob- ert Randolph for pure pleasure and subsequently sell the remarks for cold cash. Five minutes to spot a lively cab, five minutes to ticket the driver and pile him on the discard, two more to find her purse, three more to look innocent; then start all over again. Divide seven times sixty minutes by all that, and you've got her number.

Let us leave the statistical fiend and pass on to seven o'clock of the near- Christmas evening when Miss Thorn- ton was momentarily out of a cab and strolling down the slope of the hump in West Fifty-seventh street. A mushy snow-rain had just begun to fall, giving anyone with the price a splendid excuse for taking a cab any- where for anywhere. Before the portal of the Great Northern Lights squatted four taxis in a line. In the driver's seat of the rearmost of these, and con- sequently the last on the rank, a lank human being was hurled in an enor- mous turned-up collar roofed by a chauffeur's cap set at an angle of slumber.

(To Be Continued)

FAIR DATES SET

Birchwood—At the annual meeting of the Barron County Agricultural society officials decided that the Bar- ron county fair will be held on Aug. 30 and 31 and Sept. 1 and 2. Offic- ers elected were: N. W. Heintz, pre- sident; W. F. Colbert, first vice pre- sident; A. M. Christlaw, second vice president; J. G. Rude, secretary, and W. A. Deimars, treasurer. J. M. Hanson, Stanfold; William Bartlett and C. F. Stout, Rice Lake, were elected directors.

Of course, I read it in the Tribune.

BRING PEOPLE TO WISCONSIN

RAILWAY DEVELOPMENT AGENT LOCATES 973 FAMILIES IN CUT OVER SECTIONS OF NORTHERN WISCONSIN

Eau Claire, Wis., Mar. 10—F. S. McCame, general development agent of the St. P. M. & O. railway, gives the following interesting statement as to the number of families located at various stations on the Omaha road in upper Wisconsin in the cut over district. These are the families locat- ing in the country during 1920, and there is also shown the states from which these settlers originated. The list is as follows:

Clear Lake, 14; Clayton, 21; Turtle Lake, 17; Comstock, 12; Cumberland, 64; Barronett, 32; Shell Lake, 67; Spooner, 27; Trego, 0; Lampson, 7; Minong, 30; Wescott, 3; Gordon, 10; Solon Springs, 15; Bennett 6; Haw- thorne, 16; South Range, 4; Eagle Point, 4; Bloomer, 7; New Auburn, 14; Chetek, 39; Cameron, 7; Rice Lake, 9; Haugen, 8; Sarona, 27; Earl, 2; Spring Brook, 9; Hayward, 70; Cable, 10; Drummond, 28; Grandview, 4; Bibon, 1; Mason, 21; Ashland Jct., 13; Wash- burn, 7; Bayfield, 30; Jim Falls, 6; Cornell, 10; Holcombe, 50; Arnold, 75; Hannibal, 24; Brill, 5; Birchwood, 21; Couderay, 10; Radison, 37; Ojibwa, 25; Winter, 29; Draper, 14; Park Falls 3; total 973; for the year 1919, 847; increase, 126.

Families coming from here were from the following states: Wisconsin, 309; Minnesota, 284; Iowa, 123; Il- linois, 101; South Dakota, 41; North Dakota, 30; Nebraska, 21; Michigan, 17; Montana, 11; Missouri, 8; Indiana, 5; Ohio, 4; Kansas, 3; Pennsylvania, 3; Canada, 3; Colorado, 2; Kentucky, 1; Louisiana, 1; Washington, 1; West Virginia, 1; Wyoming, 1; Arkansas, 1; Oklahoma, 1; Idaho, 1; total 973.

SAYS CATHOLIC WOMEN WANT PROPER DANCING

Green Bay, Wis.—The National Council of Catholic women stands for modesty in dress, decency in moving pictures and dancing and is opposed to birth control which it considers a real menace, according to Miss Agnes G. Regan, secretary who addressed the Catholic Women's club of Green Bay.

"Even dancing teachers, and they are not prudes, are frantic with young girls for their cheek-to-cheek, corsetless dancing," said Miss Re- gan. "We do not advocate blue laws; we do not want to close the movies or advocate any of the fana- ticisms we hear of today but we will do away with suggestive pic- tures and improper dancing.

"We stand for the things that will save our country from shipwreck. Conditions must be improved and it is up to the women to improve them."

Miss Regan told of a series of women's meetings she attended in Washington.

"The doctrines discussed by these women, who in their own lives are moral women, would make you blush for, shame," Miss Regan declared. "The cold, clam discussion of the sanctity of marriage and birth con- trol would make you shudder in fear at what the world may be coming to."

VOTE TO INCORPORATE VILLAGE OF FAIRWATER

Fond du Lac, Wis.—By a vote of 133 to 18, residents of Fairwater voted to incorporate as a village at a special election. Under an order of the court the action of the voters automatically made Fairwater a village without fur- ther procedure. Village officers will be elected at the regular election in April.

Kozak Unexcelled Says Stevens Point Druggist

"In all my experience in selling medicines, Kozak takes the lead, not only in sales but also, and mainly, in its wonderful medicinal value," writes Harold Babenroth, manager of the Drug Dep't. of H. D. McCulloch Co., Stevens Point, Wis. "Thus far we have sold hundreds of bottles of Kozak. The news of the wonderful effects of Kozak seems to spread to every part of the city, and vicinity."

"Kozak is excellent and unexcelled for its treatment of the stomach, kid- ney and liver particularly. We have many testimonials to this effect from many prominent Stevens Point peo- ple, many of which were published in the Journal. Others were not."

"I am in a good position to know of Kozak's value and if I were in need of a medicine myself, Kozak would be the first I would take, be- cause of the good I know it has done others."

Kozak, the Master Medicine, sold by Sam Church Drug Store, exclu- sively.

Kozak, the "$10,000 Formula", seems to quickly create a keen appe- tite, creates new energy, aids diges- tion, purifies the blood and brings back the color to the cheeks and the sparkle of health to the eyes.

—Advertisement.

IDEAL - Arcola Radiator - Boiler

The ideal heat for small homes!

Gives even warmth in whole house— and at small cost

This hot-water heating plant gives healthful warmth to all rooms and requires *no cellar or water pressure.* Boiler serves as radiator for room in which it stands. Its surplus heat warms three or four other rooms through water circulating through inconspicuous pipes to radiators. Outfit of indestructible cast- iron requires little attention and coal. No danger of fire.

Estimate gladly made for you without obligation.

ERON THE PLUMBER
"PLUMBING THAT PLEASES"
WISCONSIN RAPIDS

SOLUBLE Barrington Hall Coffee

A smoothly delicious and stimulating cup of coffee—ready whenever you are—this is Soluble Barrington Hall. It is just the purest of high grade coffee, percolated and re- duced to soluble crystals. When you come to this store to buy coffee, just ask for the medium jar of Soluble. It will make you as many cups as a pound of the best bean coffee.

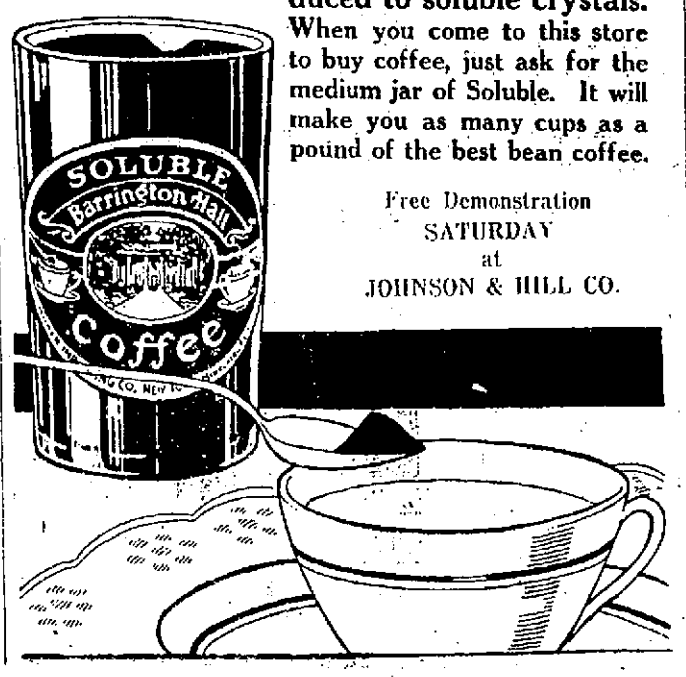

Free Demonstration
SATURDAY
at
JOHNSON & HILL CO.

WAR DEPARTMENT CANNED MEATS

Another Helping for All—*and* The Whole Family can Dine for a Day for a Dollar.

From Grand-pa down to "Buster," these delicious meats are thor- oughly enjoyed by the whole family and, like Oliver Twist, they *ask for more.*

Mother appreciates these meats most of all; because they are conve- nient to handle;—they are easily and quickly prepared;—there is no waste; and she can keep a quantity on hand for emergencies.

She knows too, that Uncle Sam's guarantee of purity is behind every can and that she pays less than pre-war prices for this nourishing canned corned beef and corned beef hash.

Insist on *your* dealer getting you a supply of this wholesome food. There's a legitimate profit in the sale for him (wholesale prices listed below) and a considerable saving for *you.*

THE WHOLESALE PRICES

are printed below. They will give you some idea of what you will save on your purchases.

CORNED BEEF HASH	CORNED BEEF
1 lb. cans, 15c per can	No. 1 cans, 15c per can
2 lb. cans, 30c per can	No. 2 cans, 27c per can
	1 lb. cans, 18c. per can
	6 lb. cans, $1.00 per can

TABLE OF DISCOUNTS

Discounts to apply on all purchases of surplus canned meats on and after November 15, 1920, are as follows:

$ 250 to $1,000	net
1,001 to 2,500	5 per cent
2,501 to 4,000	10 per cent
4,001 and over	20 per cent

The Government will pay freight on carload lots to any point in the United States located more than twenty miles from shipping point.

CUMULATIVE PURCHASES COUNT

When purchases reach $50,001, 24% net to prevail; when purchases reach $100,001, 28% net to prevail; when purchases reach $500,001, 32% net to pre- vail; when purchases reach $1,000,001 and over, 35% net to prevail.

MINIMUM ORDER ACCEPTED, $250

C-23

Buy It by the Case

Dealers' orders should be sent to Depot Quartermaster at the following addresses:

Brooklyn, N. Y., 59th St. and First Ave.
Boston, Mass., Army Supply Base.
Chicago, Ill., 1819 W. 39th St.
Atlanta, Ga., Transportation Bldg.
San Antonio, Tex.
San Francisco, Calif.

SURPLUS PROPERTY BRANCH
Office of the Quartermaster General,
Munitions Bldg.
Washington D. C.

WAR DEPARTMENT CANNED MEATS

CARY CALLS STATE BOARD "FIFTH WHEEL" ON EDUCATIONAL WAGON

DUTIES ARE DUPLICATED AND OVERLAPPING, SUPT. CLAIMS; FITZPATRICK DEFENDS THE BOARD

Madison, Wis., Mar. 10—C. P. Cary, superintendent of public instruction, and E. A. Fitzpatrick, secretary of the state board of education, locked horns here before the assembly committee on education in considering the Olson bill to abolish the educational board. No committee recommendation for or against the bill was made.

Wisconsin's educational fight which has been going on under the surface during the past six months was brought to the surface for an airing at the hearing, and showed two apparently irreconcilable agencies at work promoting education in the state.

"Misconceives Purpose"

Attack of Superintendent Cary on the board of education centered on the statement by him that the board was useless "a fifth wheel on the educational wagon," that it is producing confusion and discord in the educational system, and that it misconceives the purpose for which it was created in the beginning.

"I believe that every dollar spent by the board under the present circumstances and conditions is a dollar wasted and worse than wasted, except the soldier bonus matters which in the Olson bill are amply provided for in the Adjutant General's office," Mr. Cary said.

Secretary Fitzpatrick in his reply pointed to the duties of the board, the savings that it was said to have made the state thru regulation of finances, and emphasized what he said was evidence of the lack of cooperation and inefficiencies of the office of the state superintendent of public instruction.

Claims No Conflict

It was pointed out by Secretary Fitzpatrick that his department had not exceeded its appropriation, that it had not exceeded its authority, and that there was no conflict of authority between the state superintendent of schools and the board of education. He declared that cooperation of the superintendent had been denied the board while it had offered its cooperation to the superintendent.

In explaining his reasons for desiring abolition of the board of education, Mr. Cary said that "the absurdity of a lay board meeting for a few hours once a month attempting to do such a thing, as doing the educational thinking of the state, is obviously preposterous. Strange as it may seem this board inspires fear in many school people and in some other boards.

Continuing his declarations against the opposing educational agency, Superintendent Cary stated that "the more such a board attempts to do the greater the confusion because there is no real place for it in our system. It merely overlaps and duplicates.

"The joint finance committee of the legislature must every instance do that which the state board is, according to the text of the law, presumed to do," he continued. "The legislature would not if it would, and would not if it could, place in the hands of such a board the equivalent of legislative powers by simply accepting at face value such a board's estimates.

Duties Duplicated

"Too many cooks spoil the broth. There are two boards governing the university, two governing the normal schools, likewise Stout Institute, and the Mining school. There are no duties which the board must necessarily do that are not duplications."

Secretary Fitzpatrick in his declarations showed how the attacks of Mr. Cary on educational institutions of the state had occurred at four year intervals, just preceeding elections in every case. He said that before the election in 1913, "the superintendent attacked the university, and that became the reason for his reelection, preceding the election of 1917, a vehement assaut was made on the state board of vocational education, and that became the reason for his reelection in 1917; today it is the state board of education."

The similar experience of other states where two boards were in control of the educational activities of the state, was shown by Secretary Fitzpatrick, who read from a report of the special legislative investigating committee in California.

Limited Expenditures

"The only approach to a conflict that has existed between the state board of education and the state superintendent of schools is the state board' effort to help the superintendent to keep within the amount of money voted him by the legislature," Secretary Fitzpatrick declared. "This exercise of plain duty of the state board of education was vigorously resented by the state superintendent.

It was then shown that Mr. Cary had exceeded his appropriations from the legislature during both of the past two years, having secured $8,000 from the emergency board in 1919-1920, and in the following year exceeded his budget nearly $20,000.

Answering the statement that the board was an expense to the state for which there was no return, Secretary Fitzpatrick said that "I confess that I am somewhat surprised at the suggestion that the abolition of the state board of education is in the interest of sound economy.

"I want to give one illustration in connection with that he said. "The last legislature appropriated to the state board of education for additional assistants at the normal schools, $50,000. We have actually allowed $13,965, and I wish to ask the members if they know of any contingent funds being administered with the conscientious care that this fund has been administered."

Other savings were pointed to, and it was shown how the board has been engaged in gathering educational data and preparing surveys and studies of education in the state for the benefit of the education in the state.

SPORTS

AFTER VIOLATORS OF SPRING HUNTING LAWS

Davenport, Ia.—Charles P. S. Smith, United States Game Warden here is mapping out a campaign thruout the Mississippi valley against violators of the federal game laws. Federal game wardens and deputies and state deputy game wardens will take part in the efforts to insure "safe conduct" for the migratory birds along the Mississippi from the south to the north, in the pring months.

In announcing plans for the campaign Mr. Smith said it was intended that persistent game law violators would be caused to believe there was a game warden in every channel buoy between St. Louis and Minneapolis. A speed launch will be used part of the time.

Warden Smith has just returned from two months work in the South where he cooperated with other federal officers in protecting game and birds. States in which the campaign was waged include North and South Carolina, Georgia, Louisiana, Alabama Mississippi, Texas and Florida. Information he obtained cause him to believe an increase in the number of migratory game birds has resulted from enforcement of the laws, and elimination of the "market hunter" thru federal and state legislation.

BASKET BALL NEWS

Jefferson, Wis.—The local White Midget Girls' team defeated the Red Sox five, 29 to 21. Marion Eiden and Verna Bienfang each scored 7 points. Bienfang and Hennen starred for the victors, while Eiden featured for the losers.

Minneapolis, Minn.—The Denver Athletic club continued its winning streak thru Minnesota by defeating the Central Y. M. C. A. 39 to 16. The Denver club meets the Battery A club here for the western championship the last part of March.

Hartland, Wis.—The local basketball team added two more games to their long list of victories when they defeated both Sullivan and Jefferson. On Friday evening two big games will be played here. Camp Rest of Lake Five and the Hartland Tigers are to meet in the opening game, while the Regulars and the strong Olympic Club team of Madison will play in the main event.

Randolph, Wis.—In one of the fastest games ever played on the local floor the Randolph High school basketball team defeated the Rebolz Company team of Portage here Tuesday night by a score of 32 to 36. The first half ended 14 to 14. Raymond Kolhie of Randolph was the star of the game.

WAUPUN WINS TWO GAMES

Waupun, Wis.—The Waupun Rexalls won from the Juneau American Legion team, 15 to 13. Monday night the Rexalls won from Oakfield city team, 28 to 9. Waupun blanked Oakfield in the first half.

WHITE SOX TO ASK FOR DELAY IN TRIAL

Chicago—An attempt to obtain postponement of six months in the trial of the White Sox players indicted for the alleged throwing of the 1919 world's series, probably will be made next Monday when the case is called, according to attorneys who will prosecute the case. Indications, however, are that not more than one month's delay will be granted.

Judge George Barrett, who was retained about a week ago by the American league to represent it at the trial, said on Wednesday that he had come into the case so recently that he was not familiar with its details and wanted additional time to look into it. Six months would be acceptable, he said.

Judge William E. Dever, who is to preside, was sick in bed on Wednesday, but his clerk said that the judge had indicated he would not grant "much more than a month's delay." Judge Dever frequently has expressed a desire to get the trial started as quickly as possible.

WAUPUN WITHDRAWS FROM STATE LEAGUE

Waupun, Wis.—At a meeting held by the directors of the Waupun Baseball association, it was decided not to enter a team in the Central State league this season, because league games on the home grounds were poorly attended last year and the club finished the season at a loss. The Prison city will not be without baseball, however, as the Dan E. Getchel post, American Legion, of Waupun, has voted to organize a strong semi-pro team and play independent ball.

The team will me made up of members of the post. A manager will be elected at the next regular monthly meeting.

Auction sale ads bring the buyers.

Out of work? Try a want ad.

SPORTSMEN ASK FOR REPEAL OF HEAVY WAR TAX

WANT TEN PERCENT DUTY ON SPORTING GOODS LIFTED BY CONGRESS; FULLERTON MAKES APPEAL

By Peter R. Carney

That the sportsmen of the United States are bound to win in their efforts to have the 10 per cent war tax on sporting equipment repealed at the present session of Congress is almost a certainty.

This is a vital subject to the sportsmen—and to sports—of the United States. Every one interested in the future development of the youth of the nation and the continued health of the older folk seems to recognize the fact and in consequence thousands of letters are pouring into Washington daily for the Senators and Congressmen. The folks 'back home' are on the job.

It is these folks 'back home' that have awakened their representatives to the fact that a hardship is being worked on millions of our sport loving people, especially the boys and girls who enjoy the sports in the playgrounds in seasonable weather. Various sports organizations throughout the country made a fight on the tax last year but there was no concentrated effort like there is at the present time to cause the repeal of the tax.

Julian Curtiss, the former Yale athlete, and for many years treasurer of the American Olympic Committee, and David Levinson, of Chicago, are two sportsmen who have been in the thickest of the fight since the first effort to repeal the tax was made. Levinson has written and personally appealed to almost every legislator in Washington, and now has appealed to the sporting writers of the country to get behind the movement to show the Representatives of the people in Washington why the tax should be eliminated.

Fullerton Writes Congress

Hugh Fullerton, who dopes out baseball plays like some of us dope out the horses, has written an open letter to the Ways and Means Committee, suggesting the repeal of the 10 per cent war tax on the ground that Congress is really levying a tax on kids instead of professional baseball. He is right. Baseball, however is not the only sport affected. Everything that one uses in sport is taxed

In his letter to the Ways and Means committee Fullerton says:

"Of course we don't know much about taxes and such things but we do know that baseballs that used to cost a quarter are up around eighty cents and a 50 cent glove would have been a thing of the past if it hadn't been for Julian Curtis and Dave Levinson.

"You didn't know about that, did you?

"Well last year when I was begging you to ease up on the kids I found that the manufacturers of sporting goods were holding a convention and I went to see them. I told them that Congress had done nothing for the kids and I asked them to help.

"They got together and agreed to manufacture balls to sell for 25 and 30 cents and a glove to sell for a half dollar. They knew they would lose money on every ball and glove they produced, but they wanted to help the kids—and I hope your committee will help them too."

There is no reason for the war tax on sporting goods now, at least not in the form it is colected at the present time.

BADGER TRACK MEN MEET NOTRE DAME

Madison, Wis.—The Wisconsin-Notre Dame indoor track meet to be run off here Saturday afternoon will be the last home contest of the season for the Badgers before the outdoor season opens April 23, with the Drake relays.

Coach Rockne will enter Desch, holder of the world high jump record and tie for national championship. Guy Sundt will put the shot against Shaw who took first place in the Illinois relays with a heave of 43 feet 6 inches. Wilder, the Badger pole vault man, made second at Urbana with 12 feet ¼ inches. His opponents will be Hogan and Falvey.

Johnny Murphy has recovered from the injury to his knee in the American Legion meet at Boston and his name is listed in the high jump. The Wisconsin university tank squad will go to Chicago Saturday morning for a swimming meet with the Maroons Saturday night. Chicago defeated Illinois a week ago.

Advertise your auction sale.

Johnson & Hill Co.

MAIL ORDERS FILLED — Wisconsin Rapids, Wisconsin — MAIL ORDERS FILLED

Save Now On Shoes

You have wanted lower prices on good Shoes. Here they are. First class materials and workmanship throughout, genuine leather inside and outside. These new, low prices are based on lower wholesale costs. Buy now and save.

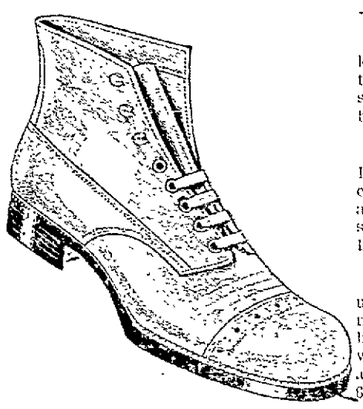

Men's Shoes

Special for dairy work; brown krome calf, upper stock retanned to make it barnyard proof; Munson army last; sizes and half sizes 6 to 12. Pair 2.98

MEN'S DRESS SHOES—Brown Russian or black gunmetal, blucher, medium weight sole, strong army drill lining, McKay sewed, sizes 7 to 11. Pair only 3.65

MEN'S FARM SHOES—Tan, upper stock specially tanned to make it resist the acids of the barnyard and to dry soft after wetting; Munson army last; sizes and half sizes 6 to 11 3.59

BOYS' STURDY SHOES

Box mahogany or black, medium weight sole, strong army drill lining, dressy York last; sizes and half sizes 2½ to 6; a big feature value at a pair $3.00

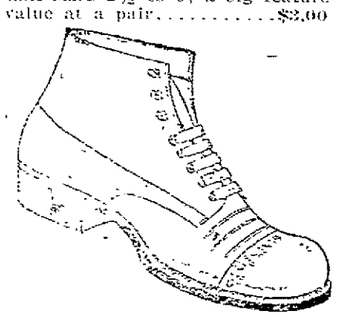

Women's Solid Leather Calf-skin SHOES

Mahogany, calf or black gunmetal, welt sole, military heels, 8 inch tops; sizes 3 to 8, widths B. C. D; special value at a pair 5.75

INFANTS' DRESS SHOES—Patent leather, button mat tops, brown kid leather; sizes 3 to 8. Pair 1.59

CHILD'S SCHOOL SHOES—Gunmetal lace Shoes, medium weight, McKay sewed; sizes 8½ to 11, widths C and D. Pair 3.49

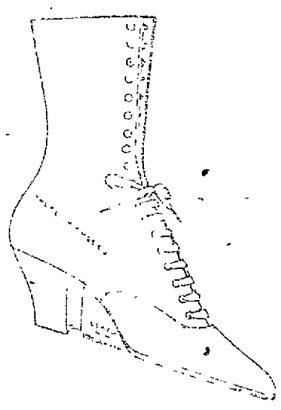

WOMEN'S DRESSPUMPS

WOMEN'S DRESS PUMPS—Satin Oliverie, instep and ankle strap, covered Louis heels, latest styles; sizes 3 to 8, widths AA to C. Pair 9.50

Same Pump in Black Suede, $10

WOMEN'S DRESS PUMPS—Grey suede, Seville, instep strap, covered Louis heels, very latest style; sizes 3 to 8; widths AA to D. Pair $10

Same Pump in Black Satin, $9.50

MISSES' SCHOOL SHOES—Gunmetal, lace Shoes, English last, McKay sewed; sizes 11½ to 2. Pair only 3.85

LATEST OKEH DANCE RECORDS

Battleship Connecticut March, Conway's Band 85c
Darling (Come to the Moon) Fox Trot 85c
Just Snap Your Fingers at Care, Fox Trot 85c
Margie, Fox Trot, by Rega Dance Orchestra 85c
Coral Sea, Fox Trot, by Ruby Wiedoeft's Palace Trio 85c
Grieving for You, Fox Trot 85c
Sweet Cuban Love, Fox Trot 85c
I'm a Lonesome Little Raindrop Looking for a Place to Fall 85c
I'll Buy the Blarney Castle, by Green Brothers Novelty Orchestra 85c
Sleepy Hollow, Waltz, by Okeh Marimba Band 85c
The Hula Blues, Fox Trot, by Okeh Marimba Band 85c
On Hilo Bay, Hawaiian Guitar Duet 85c
On the Beach at Waikiki, Hawiian Guitar Duet 85c
Colonel Bogey March, Conway's Band 85c
Broadway Rose, Tenor with Orchestra by Billy Jones 85c
Little Crumbs of Happiness, Tenor, Lewis James 85c
Old Pal Why Don't You Answer, Tenor, Sam Ash 85c
I'm in Heaven When I'm in My Mother's Arms, Tenor, Lewis James 85c
What Cha Gonna Do When There Ain't No Jazz, Singing Comedienne with Orchestra 85c
Look What You've Done With Your Dogone Dangerous Eyes, Comedienne with Orchestra 85c
Beautiful Annabell Lee, Tenor and Baritone with Orchestra, by Hart-Shaw 85c
There's a Vacant Chair at Home Sweet Home, Tenor and Baritone Duet, with Orchestra, by James Shaw 85c
I Want to Know Where Tosti Went, Baritone by Ernst Hare 85c
My Home Town Is a One Horse Town, Tenor Duet by Billy Jones and Ed. Small 85c

Now Is The Time To Buy Furniture

An Extra Good Value in Simmons Iron Beds.

SIMMONS BED NO. 1535

Heavy 3-in. posts with 1¼-in. filling rods. Vernis Martin or Ivory finish 19.50

Circassian Walnut, Oak or American Walnut 22.50

SIMMONS BED NO 1156

Heavy 2-in. post with 1-in. filling rods. White Enamel finish 17.00

American Walnut or Circassian Walnut 19.50

SIMMONS BED NO. 1706

A three-piece Bed with a non-sag Spring. $25.00 For Bed and Spring.

Just received a new line of Floor Lamps and Shades. Beautiful shades in all styles... $10 To $17.50

Mahogany Floor Lamp Stands at $8.50 To $15

Mahogany Reading Lamp, complete with shade $14.50

"Like Mother Used to Make"

Remember the good cakes and pies and doughnuts Mother used to make? Remember those appetizing, healthful delicacies of long ago? How often have you wished for the return of those happy, happy days?

You needn't wish any more for those days are back. Come to our bakeshop and give yourself a real treat. Here you'll find those toothsome things, made in a sanitary way by sanitary bakers!

We make a specialty of fine bakery goods—Have you tried them yet?

WISCONSIN RAPIDS BAKERY

Anderson Bros.

PHONE 37 — GRAND AVENUE

ORANGES 20c Dozen

Another big shipment for Saturday. If you came too late last Saturday to share in the Orange Sale, come early tomorrow and get your share of this big lot.

Fine, sweet and juicy California Oranges, on sale tomorrow at almost nothing, per dozen 20c. Right reserved to limit quantity sold to each person. None to dealers.

Saturday Special

NEWSPAPER ARCHIVE® NEWSPAPER ARCHIVE®

OMANCE ENDS WHEN FORGER IS CAPTURED

UNG COUPLE COME TO GRIEF AT MANITOWOC WHEN POLICE TAKE MAN PASSING WORTHLESS CHECK

Manitowoc, Wis.—A romance which d its inception in Milwaukee several eks ago came to a sudden ending pretty Agnes Spencer of Kenosha, en Vernon Teal, with whom she ped to Manitowoc, was sentenced to ree years in Waupun for forgery.

Under the name of Mr. and Mrs. W. Hagen, the two had been living together as man and wife, but had never ne to the expense of getting married.

Checks Forged, Claim

The money for the escapade, according to the story which was brought to ht in the Police court at Manitowoc, s furnished by the young man forging checks, all of this without the owledge of the Kenosha girl with om he lived.

The denouement of this little love sode, in which the Kenosha girl figs, came when Teal, a tall well-ssed young man and a stranger in nitowoc, presented a $16 check in yment for two shirts at the Henry ch store. Chief of Police Trochlell, d received a "tip" regarding the erations of the man in a neighboring city and was in the store when check was presented.

The officer waited until the clerk ought out the change for the check d placed it in Teal's hands. Then ief Trochlell placed him under arst. "You're wanted for forgery" me from the chief.

Teal in Confession

Teal knew that his game was up and mitted to arrest. He realized that police had the evidence on him d before he had reached the police ices he had made a confession. The eck, which he had attempted to ss, was drawn on the Two Rivers vings bank and signed by F. J. hroeder and made payable to Walr F. Lange. It was one of a string of ecks which the young man had ssed in Manitowoc in the last few ys.

When Teal was arraigned in court, gnes Spencer, attired in a long fur at and a pretty red Easter bonnet, s there and then the court learned the romance which had ended in e prison sentence. The Kenosha girl d that she had been working in lwaukee until three weeks ago when al, who gave his name as W. J. agen induced her to go on a trip in e state with him.

Not Wed, He Says

The girl said that she had $27 when e left Milwaukee and that Teal had me money and that when this was hausted Teal came in with more oney but that she knew nothing of e source of such funds.

"I met Agnes Spencer in Milwaukee," Teal then told the court. "We went to Waukegan and were married. Then we went to Sheboygan to secure ork and later came to Manitowoc. Here hunger drove me to forgery."

Later under the cross fire of the estions of the district attorney, Teal mitted that they had never been in Waukegan, and that they had never en married. He said then that he intended to marry the Spencer girl as on as he could get the money and Re corroborated his story.

ESCRIBES FILTH AND DISEASE IN CHINA

Green Bay, Wis., Mar. 10—Declar that unsanitary conditions in ina and Siam are prevailing and eat there is hardly a house in China which at least one case of tuberosis is found, Dr. Lyon, a worker in spitals in Siam and China, addresd the Green Bay Rotarians today.

"It is the usual thing," he said, "for to rise in the morning and find beween two hundred and three hundred the door of our hospital waiting for dical treatment. The people know thing of sanitation and conditions n this standpoint are terrible."

Dr. Lyon has been the only doctor a district containing between fifn and twenty million Chinese. His e has been the only nurse.

OUNTY COMMISSION GOVT. CALLED LEGAL

Madison, Wis., Mar. 10—The bill of mblyman Summerville providing commission government in Wisin counties is constitutional Attor General William Morgan stated Ray in an opinion given to the state nairs committee. Expression had ghn made in the committee that it uld not comply with constitutional visions because of its optional ture.

Under the proposed law, counties y remove their county board of suRvisors and replace them by the mission form of county governnt. The change is optional with the nty which would determine on the nge by election.

A favorable committee report is exed on the bill since the attorney eral's opinion has removed the oble which would have been placed the way of passage should the law e required counties to make the nge.

CHIPPEWA FALLS TO HOLD ROAD SCHOOL

Chippewa Falls, Wis., Mar. 10—The fourth annual road school for Chippewa county will be held in Chippewa Falls March 15. Addresses will include the duties of patrolmen; points on earth road maintenance; points on gravel road maintenance; good and bad points of 1920 patrol work; new town road law; and maintenance work as seen by an outsider.

FORMER I. W. W. SCORES PARTY

VARNEY SAYS MAN CAN'T BE A SOCIALIST AND AN AMERICAN TOO; SEES COMPLETE FAILURE IN RUSSIA

Sheboygan, Wis.—"No man can be a socialist and be an American," was the statement made by Harold Lord Varney at a meeting of the Constitutional Defense league here. Varney was for many years a socialist and I. W. W. leader himself.

"It was Russia that disillusioned me," he explained. "Russia was the tragic, blood stained ruin in which I buried my old faith."

He described a secret meeting which he attended in Brooklyn just a few weeks before the Russian revolution where, with Leon Trotzky and Bucharin he planned the new era of revolution which Russia was to inaugurate.

"Russia was to give to the world the thing which we had been longing for all our lives—a practical proof of the socialist economics. For the first time in the history of our creed, the Russian revolution gave us a nation upon which to try out our great experiment and convert the world. When the news first came to us that our old comrades Lenine and Trotzky had seized the helm of Moscovy, we cried with joy, Now the new millenium was near."

Mr. Varney then described how week after week he sustained his faith in Russia in spite of all the unfavorable news that greeted him. "I wanted to believe that bolshevism was a success, and so I offered myself to believe it. But at last the evidence was too crushing. I saw the sad truth. I realized that Russia was the proof, not of the truth but of the error of socialism. Our economics had been tried on a national scale and not millenium, but desolation had been the result. That's why I returned to American ideals."

CO. AGENTS OUTLINE NEEDS FOR FARMERS

Chippewa Falls, Wis., Mar. 10—At a meeting of county agents of Northwestern Wisconsin, the following essentials for an improvement of the marketing situation were emphasized; building up adequate financing arrangements; storing seasonal surplus for sale in deficit producing periods; obtaining adequate supply and demand facts concerning markets the country over; providing necessary, adequate connections thru which products may be sold constantly; advertising to expand markets and create or engage the stable consumer demand; placing adequate premiums upon quality production to guarantee consumers a supply of what they want, and farmers the best obtainable returns for their efforts.

SAWYER BRIG.-GEN.

(By Associated Press)

Washington, Mar. 10—The nomination of Dr. C. E. Sawyer of Marion, Ohio, President Harding's personal physician for brigadier-general in the medical corps of the army, was confirmed by the senate today.

RING 'EM UP IN CHINA

Menominee, Mich.—The Signal Electric Co., of this city, has received an order for 2,000 electric bells from Hong Kong, China.

TRI-CITIES TO MEET RUEPINGS IN FIRST GAME

LOCAL WRECKING SQUAD DRAWS INDUSTRIAL TEAM FOR TOURNAMENT'S FIRST BATTLE NEXT WEEK

The Tri City A. C. Basket Ball team of this city will meet the Rueping Leathers, of Fond du Lac, in the first game of the National tournament to be held in Fond du Lac next Thursday, Friday Saturday and Sunday. This was determined when the officials paired the teams off for the first game. The games which will follow depend very largely upon who wins with the victors in one class meeting the victors in the other. The local team will start with the slight disadvantage of meeting a team which is playing on their home floor but are not at all backward about meeting the Rueping team.

Old Wrecking Crew

Altho some of the teams which will enter the tournament will be composed of stars from several of the best teams in the state the Tri City team will have the old wrecking crew in action there, with Ritchay and Stark at forwards, Plahmer at center and Hill and Normington at guards. Gehrends, Lovejoy and Tees will be on the list of subs who will go down for the games.

Pair Off Teams

The way the teams are lined up for the first battles is as follows:

The American Legion team of Beaver Dam meets the Diamond Match company live of Oshkosh. The Ruepings of Fond du Lac play Wisconsin Rapids; Green Bay Northwesterns play Kiel; Co. E. this city, vs. Harlicks of Racine; Pulaski battles Niagra, Two Rivers clashes with the Stevens Point Battery B team, Tigerton plays the American Legionairs, Wayauwega and Madison meet the Oshkosh By Gosh team.

The tournament committee had thirty teams entered in the classic but in order to eliminate morning games, they decided to cut the entry list to sixteen teams. Teams entered in the tournament represent basketball centers in the state and they are the strongest in Wisconsin. The Two Rivers team is a composite organization of Two Rivers and Bright Spots of Milwaukee players. The Weyauwega team is made up of exceptional talent. Kiel is sending a crack squad as is Oshkosh.

MOUNTAINEERS ON RAMPAGE

Manila, Philippine Islands, Mar. 10—Four Philipinos were killed and eleven wounded by a band of Philipino mountaineers armed with bolos who raided a cockpit of Ilo Ilo province, three hundred miles southeast of here, according to advices received here today.

COUNTY ASKS BIGGER SHARE OF THE FINES

Hurley, Wis. March 11—The Iron County board of supervisors here have gone on record in resolution as favoring a division of fines imposed convicted in the county courts so that the county will be given a greater proportion of the fines collected. A resolution also was adopted to direct the state legislature to effect a change.

The resolution calls for reimbursement of fines to the county "to the extent of at least 50 per cent in order to carry on the work of enforcement." The resolution is sinilar to the one adopted by the board of supervisors of Langlade county, Mich.

The resolution points out that two per cent of the fines collected when convictions are obtained are paid to the counties. It is probably a copy of the resolution will be forwarded to Assemblyman H. M. Marks of Hurley.

BRAKEMAN KILLED IN FALL BETWEEN CARS

LaCrosse, Wis.—James A. McCann, 45, was killed when he fell between freight cars while walking over the top of a train. He was a brakeman and had been employed by the Milwaukee Co. in railroad yards here six years. His wife and four children survive him.

Women's Finest Footwear

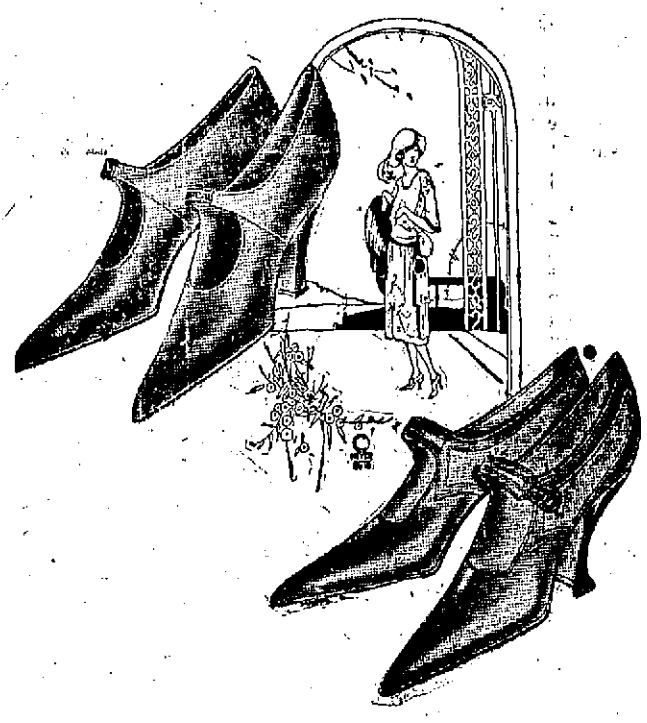

A Complete Array of the NEWEST STYLES

Fashion's newest conceptions are expressed in models notable for their charm of line and correctness of design.

The shoe you want—that slender, graceful pump or oxford—is here. You may make your selection from an assortment that allows broad range for individual choice.

The prices prevailing demonstrate the increased buying power of the dollar.

Black Ooze calf, twin button strap, full Louis heel, welt.. $7.85

Tan calf with military heel, twin button strap..... $6.85

Brown calf skin, and black kid oxford, military heel, welt $7.00

We have a complete line of Hosiery for men, women and children,—the well-known BUSTER BROWN line.

We also carry a complete line of BUSTER BROWN high and low shoes for children, misses, and growing girls.

GLEUES'

THE PLACE TO BUY SHOES

"The Place to Buy Shoes"

WISCONSIN RAPIDS NEKOOSA

Announcement

Safety Deposit Boxes

Our Modern Burglar and Fireproof Safe Deposit Vault has recently been equipped with an additional supply of new Safety Deposit Boxes and we are now in position to accommodate those who have been awaiting the arrival of these boxes.

Citizens National Bank

Come Early

To take advantage of our great

Soap Sale

which started today and will continue during the coming week or until the Soap is all sold.

White Naptha Borax Soap

20 Bars for $1.00 100 Bars, Case $4.75

OTHER SATURDAY BARGAINS

Romanza Bath (a toilet Soap) 12c quality, 3 for..... 27c

Log Cabin Maple Syrup, Small size can..... 32c

Log Cabin Maple Syrup, Medium sized can..... 62c

Log Cabin Maple Syrup, Large size can $1.22

5-pound can of Dark Karo 27c

Kellogg Corn Flakes and Post Toasties, large size..... 17c

1-quart can Sweet Cider 13c; Two 1-quart cans for..... 25c

2 pounds Peanut Butter for 33c

2 pounds open kettle rendered Lard 33c

A. H. KLEBERG

GROCERIES

PHONE 907 East Side Market Square

LITTLE CHANGE FOR BUSINESS DURING MONTH

CAN'T PREDICT TREND FOR SPRING ALTHO TENDENCY IS TOWARD NORMALCY, BANKER SAYS

John H. Rich, chairman of the board of the Ninth Federal Reserve bank, today issued the following statement to the directors covering business and credit conditions in the northwest:

"There was not enough change in business events during February to indicate the probable trend during the spring season, and in many lines there was a marked disposition to await developments. In some respects previous declines in the wholesale markets and important downward changes in raw material costs have tended to produce hesitation rather than new orders, due to the feeling that further recessions may possibly come. Both in business and banking circles there is divided opinion as to whether grains have touched bottom, although there is a feeling that a number of important raw materials are not likely, for the present at least, to go any lower. This is probably true of lumber, which is of prime importance from the standpoint of the hoped for revival of construction, but lumber alone cannot control the situation. Changes in brick, cement, steel, glass and some of the other important items in the building list, do not place them in the same position as lumber, and for the present, the reduced cost of lumber goes into building may not prove a sufficient factor to encourage building activity which is so greatly needed. The housing situation is bad at all of the centers, and there is promise of considerable rural building, involving both housing and farm construction. A notable feature of the price changes is their irregularity. This is apparent in both wholesale and retail markets and indicates that further adjustments are yet to come, although the drift is toward normalcy.

Grain Picking Up

"The movement of grain during the month was encouraging, but does not necessarily represent liquidation, since much of the incoming grain is held on storage tickets. From a banking standpoint, agricultural liquidation has not yet appeared. Commercial liquidation has been pronounced and has proceeded steadily since late November. During the last half of February it showed some tendency to slow down. The agricultural liquidation that has taken place comes to light in the evident ability of wholesale and jobbing firms and other distributors of goods and merchandise to liquidate their banking indebtedness at the centers, but does not appear in the course of country bank deposits or in the form of changes in their bills payable or rediscounted paper. In general, the tendency was for city banks to reduce their indebtedness with a very good degree of success, while country banks during the month showed a disposition to increase their borrowed money somewhat.

"The movement of grain and livestock from farms to terminals was considerably larger in February than a year ago and larger than the ten year average. Mild weather and improved transportation have helped to bring about a more regular and orderly marketing than existed a year ago. Demand was sufficient in February to sustain wholesale livestock prices, there being as many advances as declines in the South St. Paul market. In fact, cattle prices were stronger at the end of the month with a much larger inquiry for stockers and feeders. Prices of grain in cash sales at Minneapolis sagged during the month with losses of about 10 cents per bushel in the median prices of flax, rye, wheat and corn. These declines in grain prices have not been due to conditions in the northwest. Receipts at Minneapolis and Duluth combined for all grains were but fourteen million bushels in February as compared with over eighteen million bushels in January, and February wheat receipts alone were about nine million bushels as compared with over eleven million bushels in January. No important change has taken place in grain stocks in northwestern terminals.

Reductions Reach Consumer

"The price declines which occurred in wholesale markets in November, December and January are slowly reaching the consumer. In February much of the produce as well as the grains and some of the meats recorded further declines at wholesale. Retail prices of foods in Minneapolis are estimated to have declined about 7 per cent between Dec. 1 and March 1.

"The Ninth Reserve bank was able during February to pay off its indebtedness to other federal reserve banks and secured a moderate amount of additional liquidation, which has improved its position. City banks handling the business of country banks and bankers report very slight reduction in credit extensions to the country, and there is still some doubt as to how the spring planting demands will be met, although the commercial liquidation that has occurred has improved the outlook somewhat. There is need of active liquidation in the country in order that lending institutions may be put in possession of funds which the agricultural interests will need at planting time.

"The market rate for money has not changed. The whole federal reserve system realized collections in the three weeks ending Feb. 24 of but $32,000,000, or about 1 per cent of the total earning assets, although February is a "between-season" period of dullness. A year ago we were lending to other federal reserve banks nearly nine millions of dollars. Our loans to our own member banks are now twelve millions greater than a year ago. The money demand for spring planting needs is but three weeks distant. Locally, some business firms are planning new financing which, coupled with the recent issues of industrial and European government bonds, have probably engaged considerable sums of local capital for investment purposes."

AMERICAN SAILORS WILL LEARN TO SWIM

Norfolk, Va.—Orders have gone down to Guantanamo that some 4,000 lads aboard the ships of the Atlantic fleet who don't know how to swim be taught to paddle their own canoe before the fleet comes north for the summer. They will take to the nice, warm Cuban water under the eyes of rough tongues, but highly efficient petty officers who are widely known to be proficient in the main business of the Navy in any line—getting results.

Navy men are always apt to get a ducking. It looks like plain sailing to see bare-footed launch crews whirl up to the gangway in smooth water, but they have to do it every day. They are the butchers and bakers and candle-stick makers boys of the fleet, always on the go. And it's something of a trick to come alongside in a seaway without bumping somebody off the boat or carrying away a fender to the profane wrath of the bo'sun and indignation of the deck officer and "first loot" of the ship. A ship's boat hops about like a flea on a hot griddle in a surface stir that leaves the ship as motionless as the Statute of Liberty.

Hence the orders to teach the navy to swim. If a lad is dumped overboard and can keep himself afloat for a while, you can trust the Navy in general to fish him safely out finally. They are always pinning medals on sailor folk for that.

STORK AND REAPER CALL SIMULTANEOUSLY

Green Bay, Wis.—The stork and the grim reaper called almost simultaneously at the home of John M. Watermolen, veteran Green Bay grocer. Two hours after the family physician had superintended the removal of Mr. Watermolen to a hospital where he died as a result of cancer, the doctor returned to the home where the fourth child of Mr. and Mrs. Watermolen was ushered into the world. Relatives announce the funeral services would be delayed until the widow is sufficiently recovered to attend, as she insists on being permitted to do this.

CALLS AGENCY FEE TOO HIGH

ASSEMBLYMAN WOULD LIMIT EMPLOYMENT BUREAUS TO $5 FOR SERVICE; AGENCY OWNER PROTESTS

Madison, Wis., Mar. 11—Declaring that employment agencies are charging fabulous fees for their service, Assemblyman Frank L. Prescott urged the assembly labor committee in hearing to indorse a bill setting $5.00 as maximum fee that might be charged by employment agencies for service.

"The employment agency business is rotten," Mr. Prescott declared. "In certain instances, these agencies make agreements with foremen and "straw bosses" of industrial concerns whereby employes are placed, held a month, then fired, in order that foremen and agency may more often split fees."

"Employment agencies have taken money from people wishing to obtain civil service positions in Wisconsin without even advising them that it would be necessary to take a civil service examination a representative of the Madison Progressive Women's association testified.

Opposing the bill, R. J. Willet of the Milwaukee Clerical Bureau declared that its passage would not only drive his company out of a legitimate business, but would deprive thousands of people of a real and honest service.

"The figures given by Mr. Prescott and the statement that agencies are operating dishonest are absolutely false," Mr. Willet said. "The industrial commission has absolute power to fix the fees of any employment agency in the state at any time and under any circumstances.

"The fact that this commission has not been receiving complaints from employes placed in positions by us and the fact that this commission is thoroly acquainted with the fees charged by all agencies in the state shows that our rates are not unreasonable."

A representative of the industrial commission testify in at the hearing admitted that there had been no formal complaint filed with the commission.

THEATRES

DALY'S THEATER

The Frank Winninger Company was greeted by a turn away audence at Daly's theater last night. The play presented was "Cappy Ricks,"; made famous by the Peter B. Kynes stories in the Saturday Evening Post and on the stage by Tom Wise and William Courtney. Frank Winninger as the old sea salt, furnished an unlimited amount of comedy and kept the audience convulsed with laughter from the start to the finish, and the company was up to their usual high standard. Mr. Winninger has certainly surrounded himself with an excellent company this season, and his rare judgment in the selection of his plays has certainly been manifest so far during this engagement. This evening they will present "The Woman in Room 13."

LEST YOU FORGET

Palace Theater—Roy Stewart in "The Lone Hand".

Ideal Theater—Love Honor and Behave."

Port Edwards Auditorium—Mary Miles Minter in "Nurse Marjorie."

Debate at High School—L. H. S. vs. Marshfield H. S.

Future Dates

March. 16-17—Palace Theater—"Madame X."

March 13—Rialto Theater—"Nurse Marjorie."

Mar. 17—Masonic Dance.

March 18—Port Edwards Auditorium—Constance Binney in "39 East."

March 20—Rialto Theater—Alice Brady in "Sinners."

March 25—Port Edwards Auditorium—Mary Miles Minter in "The Last of the Clumberlands."

March. 26—Rialto Theater—Mary Miles Minter in "Jennie Be Good."

SOCIETY

Entertained Sunday School Class—Mrs. Von Holliday, Birch street, entertained the members of the J. K. B. class of the Methodist Sunday School Thursday at a social evening. Contests were held in which Mrs. Leo Rumsey and Miss Nora Riley proved the best contestants and Miss Ethel Emmes and Rev. A. A. Bennett were the losers. Refreshments were served by the hostes and her committee. Mrs. A. A. Bennett and Mrs. Leo Rumsey were guests of the class.

* * *

D. A. R. Meeting—Mrs. George Hill Jr., Grand Avenue, was a Wednesday afternoon hostess to the members of Ahdawagam Chapter of the D. A. R. at a one o'clock luncheon, assisting hostesses were, Mrs. J. J. Jeffrey and Mrs. W. S. Fishbeck. Following the luncheon the regular business meeting was held after which the following interesting program was given:

Reading—"The Boston Massacre" ..... Mrs. Geo. F. LaBour

Paper—Comparisons of inaugurations of Washington and Harding ..... Mrs. E. J. Clark

Reading—Collection of War Poems ..... Mrs. Wm. Ruckle

Piano Solo ..... Mrs. I. P. Witter

The house and tables were very beautifully decorated with carnations, narcissus and fresias.

Mrs. D. M. Huntington and Mrs. George Hill, Sr., were guests of the Chapter.

* * *

PERSONAL MENTION

A. G. Miller, Third Street South, returned Thursday evening from a business trip to Bancroft.

Elmer and Frank Meyer left Thursday evening for their home in Marshall after a few days' visit with Mr. and Mrs. Paul Kegler, Tenth Avenue South.

Malcolm Johnson of Chicago arrived Thursday evening to remain over the week end with relatives.

Max Kegler and family have moved to this city from Arpin and are nicely located in their new home on 11th Street North.

Mrs. Minnie Lakin, 1st St. N., returned Thursday evening from a visit with friends in Milwaukee.

Mrs. Isabel Knox of Marshfield transacted business in this city Friday.

J. B. Nash of the Nekoosa-Edwards Paper Co. returned Friday morning from a business trip to Chicago.

R. E. Lubbers of Babcock was a business visitor in this city Friday.

Mr. and Mrs. Joseph Klappa returned Thursday evening from a business trip to Wausau.

M. Hillman of Milwaukee was among the business visitors here on Thursday.

Mr. and Mrs. H. H. Knoll, 6th St. N., motored home Thursday in their new automobile purchased while in that city.

Mrs. W. J. Hazelton, 4th St. S., has returned from a visit with friends in Appleton.

Mr. and Mrs. F W. Kruger returned Thursday evening from a visit with relatives in Wausau.

Undersheriff C. W. Bluett returned Thursday evening from a business trip to Milwaukee.

C. W. Grauman of Marshfield transacted business at the court house Friday.

Joseph Rick, Third Street South, returned Thursday evening from a visit to Milwaukee.

Mrs. E. Binnebosse, Third Street S., who has been spending the winter in St. Paul with her sister, Mrs. B. L. Satterlund and family, returned home Friday afternoon.

H. E. Cameron of Wausau was one of the Thursday business visitors in this city.

F. A. Wheelihan, manager of the Wisconsin Rapids Oil Co., is transacting business in this city.

O. Binzer of Wausau was one of the Thursday visitors here.

K. W. Given of Chicago, representing the Affiliated Lyceum and Chautauqua Association, is in the city to arrange for a course the coming season in the Wisconsin Valley cities.

W. J. Hazelton of the state highway returned Thursday evening from a business trip to Endeavor.

Attorney D. D. Conway returned Thursday morning from a business trip to Milwaukee.

J. C. Born of Sheboygan was a business visitor in this city Thursday.

Geo. R. Bennett of Wausau transacted business here Thursday.

H. H. Curtis, salesmanager in the Chicago offices of the Consolidated Water Power & Paper Co., arrived Friday morning for a few days' business visit in this city.

Mr. and Mrs. August Masloff of Marshfield visited at the M. J. Cepress and the John Masloff homes in this city on Thursday.

DEBATE

Marshfield H. S.
(Affirmative)
VERSUS
WISCONSIN RAPIDS H. S.
(Negative)

RESOLVED: "That the Esch-Cummins Law Is the Best Present Railway Policy."

An interesting and instructive subject thoughtfully presented.

Admission 25c

LINCOLN H. S. ASSEMBLY
TONIGHT

Daly's Theatre
TONIGHT
FRANK WINNINGER PLAYERS
Present
"The Woman In Room 13"
ADMISSION
35c and 50c—plus tax
A Different Show Each Night
SATURDAY AND SUNDAY

LOOK

Here are some real Grocery Bargains for Saturday. Order by phone—Remember we deliver to any part of the city.

Fancy Head Rice, 5 pounds for 30c
10-pound pail Karo Syrup, dark 54c; White 64c
Peas and Corn, very good brands, 3 cans for 28c
National Biscuit Cookies, fruited ovals, per pound 20c
National Biscuit Crackers, salted or plain, per pound 18c
Fine Pink Salmon, per can 14c
Coffee, regular 50c coffee, bulk, per pound 33c
Fancy Green Tea, per pound 40c
Dried Apples, per pound 14c
Quaker Corn Flakes, per package 10c
Sunset Club Coffee, per pound 44c
2 pound can Pumpkin, 2 for 25c
Peanut Butter, per pound 20c
15 oz. pkg. Sunmaid Seedless Raisins, per pkg 30c
49-pound bag Gold Medal Flour $2.75
Nice large Dill Pickles, per dozen 25c
16-oz. bottle of Helmet Catsup 20c
3 large rolls Toilet Paper 25c
Large size Post Toasties and Corn Flakes, package 15c

Peoples Cash and Carry Grocery
JOS. WHIER, Prop.
Originators and Maintainers of Low Prices
Phone 308 Grand Avenue

ROY STEWART
IN
"THE LONE HAND"
A FIVE REEL GRIPPING DRAMA OF WESTERN LIFE AND ROMANCE—Also
HAROLD LLOYD in "Kaptain Kid's Kids"
A Big Comedy, in fact one of the biggest—and SATURDAY
3rd Episode of "The Purple Riders" "THE DECOY"
TONIGHT AND TOMORROW :: PALACE :: MATINEE, SAT., 10c and 20c NIGHTS, 10c and 25c.

IDEAL TONIGHT - Big Vaudeville Show and Mack Sennett Comedy - PRICES 20c & 40c
FINAL SHOWING

Number One
MARIE CORELLA & CO.
SENSATIONAL NOVELTY
The Laughter Makers

Number Two
HELEN McINTYRE
The Singing and Dancing Dainty Miss
Doing Dancing Stunts Differently

Number Three
PHIL WEIR
THE ENTERTAINER AFTER THE PARTY
Comedy Talking and Singing

Number Four
A Gloom Chaser from Gargle Inn. A day of divorces, Dilemas and delight. A Mack Sennett Comedy.
'LOVE, HONOR AND BEHAVE'
The big new idea in mirth movies, with Charlie Murray, Ford Sterling and Marie Provost spilling the smiles.

Number Five
JUANITA HANSEN
IN
The Phantom Foe
EPISODE NO. 9
"THE MYSTIC SUMMONS"
The Big Mystery Serial

CARY CALLS STATE BOARD "FIFTH WHEEL" ON EDUCATIONAL WAGON

DUTIES ARE DUPLICATED AND OVERLAPPING, SUPT. CLAIMS; FITZPATRICK DEFENDS THE BOARD

Madison, Wis., Mar. 10—C. P. Cary, superintendent of public instruction, and E. A. Fitzpatrick, secretary of the state board of education, locked horns here before the assembly committee on education in considering the Olson bill to abolish the educational board. No committee recommendation for or against the bill was made.

Wisconsin's educational fight which has been going on under the surface during the past six months was brot to the surface for an airing at the hearing, and showed two apparently irreconcilable agencies at work promoting education in the state.

"Misconceives Purpose"

Attack of Superintendent Cary on the board of education centered on the statement by him that the board was useless, "a fifth wheel on the educational wagon," that it is producing confusion and discord in the educational system, and that it misconceives the purpose for which it was created in the beginning.

"I believe that every dollar spent by the board under the present circumstances and conditions is a dollar wasted and worse than wasted, except the soldier bonus matters which in the Olson bill are amply provided for in the Adjutant General's office," Mr. Cary said.

Secretary Fitzpatrick in his reply pointed to the duties of the board, the savings that it was said to have made the state thru regulation of finances, and emphasized what he said was evidence of the lack of cooperation and inefficiencies of the office of the state superintendent of public instruction.

Claims No Conflict

It was pointed out by Secretary Fitzpatrick that his department had not exceeded its appropriation, that it had not exceeded its authority, and that there was no conflict of authority between the state superintendent of schools and the board of education. He declared that cooperation of the superintendent had been denied the board while it had offered its cooperation to the superintendent.

In explaining his reasons for desiring abolition of the board of education, Mr. Cary said that "the absurdity of a lay board meeting for a few hours once a month attempting to do such a thing, as doing the educational thinking of the state, is obviously preposterous. Strange as it may seem this board inspires fear in many school people and in some other boards.

Continuing his declarations against the opposing educational agency, Superintendent Cary stated that "the more such a board attempts to do the greater the confusion because there is no real place for it in our system. It merely overlaps and duplicates.

"The joint finance committee of the legislature must every instance do that which the state board is, according to the text of the law, presumed to do," he continued. "The legislature would act if it would, and would not if it could, place in the hands of such a board the equivalent of legislative powers by simply accepting at face value such a board's estimates.

Duties Duplicated

"Too many cooks spoil the broth. There are two boards governing the university, two governing the normal schools, likewise Stout Institute, and the Mining school. There are no duties which the board must necessarily do that are not duplications."

Secretary Fitzpatrick in his declarations showed how the attacks of Mr. Cary on educational institutions of the state had occurred at four year intervals, just preceeding elections in every case. He said that before the election in 1913, "the superintendent attacked the university, and that became the reason for his reelection, preceding the election of 1917, a vehement assault was made on the state board of vocational education, and that became the reason for his reelection in 1917; today it is the state board of education."

The similar experience of other states where two boards were in control of the educational activities of the state, was shown by Secretary Fitzpatrick, who read from a report of the special legislative investigating committee in California.

Limited Expenditures

"The only approach to a conflict that has existed between the state board of education and the state superintendent of schools is the state board's effort to help the superintendent to keep within the amount of money voted him by the legislature," Secretary Fitzpatrick declared. "This exercise of plain duty of the state board of education was vigorously resented by the state superintendent.

It was then shown that Mr. Cary had exceeded his appropriations from the legislature during both of the past two years, having secured $8,000 from the emergency board in 1919-1920, and in the following year exceeded his budget nearly $20,000.

Answering the statement that the board was an expense to the state for which there was no return, Secretary Fitzpatrick said that "I confess that I am somewhat surprised at the suggestion that the abolition of the state board of education is in the interest of sound economy.

"I want to give one illustration in connection with that he said. "The last legislature appropriated to the state board of education for additional assistants at the normal schools, $50,000. We have actually allowed $13,965, and I wish to ask the members if they know of any contingent funds being administered with the conscientious care that this fund has been administered."

Other savings were pointed to, and it was shown how the board has been engaged in gathering educational data and preparing surveys and studies of education in the state for the benefit of the education in the state.

SPORTS

AFTER VIOLATORS OF SPRING HUNTING LAWS

Davenport, Ia.—Charles P. S. Smith, United States Game Warden here is mapping out a campaign thruout the Mississippi valley against violators of the federal game laws. Federal game wardens and deputies and state deputy game wardens will take part in the efforts to insure "safe conduct" for the migratory birds along the Mississippi from the south to the north, in the pring months.

In announcing plans for the campaign Mr. Smith said it was intended that persistent game law violators would be caused to believe there was a game warden in every channel buoy between St. Louis and Minneapolis. A speed launch will be used part of the time.

Warden Smith has just returned from two months work in the South where he cooperated with other federal officers in protecting game and birds. States in which the campaign was waged include North and South Carolina, Georgia, Louisiana, Alabama Mississippi, Texas and Florida. Information he obtained cause him to believe an increase in the number of migratory game birds has resulted from enforcement of the laws, and elimination of the "market hunter" thru federal and state legislation.

BASKET BALL NEWS

Jefferson, Wis.—The local White Midget Girls' team defeated the Red Sox five, 29 to 21. Marion Eiden and Verna Bienfang each scored 7 points. Bienfang and Hennen starred for the victors, while Eiden featured for the losers.

Minneapolis, Minn.—The Denver Athletic club continued its winning streak thru Minnesota by defeating the Central Y. M. C. A. 39 to 16. The Denver club meets the Battery A club here for the western championship the last part of March.

Hartland, Wis.—The local basketball team added two more games to their long list of victories when they defeated both Sullivan and Jefferson. On Friday evening two big games will be played here. Camp Rest of Lake Five and the Hartland Tigers are to meet in the opening game, while the Regulars and the strong Olympic Club team of Madison will play in the main event.

Randolph, Wis.—In one of the fastest games ever played on the local floor the Randolph High school basketball team defeated the Rebolz Company team of Portage here Tuesday night by a score of 32 to 36. The first half ended 14 to 14. Raymond Kolhie of Randolph was the star of the game.

WAUPUN WINS TWO GAMES

Waupun, Wis.—The Waupun Rexalls won from the Juneau American Legion team, 15 to 13. Monday night the Rexalls won from Oakfield city team, 28 to 9. Waupun blanked Oakfield in the first half.

WHITE SOX TO ASK FOR DELAY IN TRIAL

Chicago—An attempt to obtain postponement of six months in the trial of the White Sox players indicted for the alleged throwing of the 1919 world's series, probably will be made next Monday when the case is called, according to attorneys who will prosecute the case. Indications, however, are that not more than one month's delay will be granted.

Judge George Barrett, who was retained about a week ago by the American league to represent it at the trial, said on Wednesday that he had come into the case so recently that he was not familiar with its details and wanted additional time to look into it. Six months would be deceptable, he said.

Judge William E. Dever, who is to preside, was sick in bed on Wednesday, but his clerk said that the judge had indicated he would not grant "much more than a month's delay." Judge Dever frequently has expressed a desire to get the trial started as quickly as possible.

WAUPUN WITHDRAWS FROM STATE LEAGUE

Waupun, Wis.—At a meeting held by the directors of the Waupun Baseball association, it was decided not to enter a team in the Central State league this season, because league games on the home grounds were poorly attended last year and the club finished the season at a loss. The Prison city will not be without baseball, however, as the Dan E. Getchel post, American Legion, of Waupun, has voted to organize a strong semi-pro team and play independent ball.

The team will me made up of members of the post. A manager will be elected at the next regular monthly meeting.

Auction sale ads bring the buyers.

Out of work? Try a want ad.

SPORTSMEN ASK FOR REPEAL OF HEAVY WAR TAX

WANT TEN PERCENT DUTY ON SPORTING GOODS LIFTED BY CONGRESS; FULLERTON MAKES APPEAL

By Peter R. Carney

That the sportsmen of the United States are bound to win in their efforts to have the 10 per cent war tax on sporting equipment repealed at the present session of Congress is almost a certainty.

This is a vital subject to the sportsmen—and to sports—of the United States. Every one interested in the future development of the youth of the nation and the continued health of the older folk seems to recognize the fact and in consequence thousands of letters are pouring into Washington daily for the Senators and Congressmen. The folks 'back home' are on the job.

It is these folks 'back home' that have awakened their representatives to the fact that a hardship is being worked on millions of our sport loving people, especially the boys and girls who enjoy the sports in the playgrounds in seasonable weather. Various sports organizations throughout the country made a fight on the tax last year but there was no concentrated effort like there is at the present time to cause the repeal of the tax.

Julian Curtiss, the former Yale athlete, and for many years treasurer of the American Olympic Committee, and David Levinson, of Chicago, are two sportsmen who have been in the thickest of the fight since the first effort to repeal the tax was made. Levinson has written and personally appealed to almost every legislator in Washington, and now has appealed to the sporting writers of the country to get behind the movement to show the Representatives of the people in Washington why the tax should be eliminated.

Fullerton Writes Congress

Hugh Fullerton, who dopes out baseball plays like some of us dope out the horses, has written an open letter to the Ways and Means Committee, suggesting the repeal of the 10 per cent war tax on the ground that Congress is really levying a tax on kids instead of professional baseball. He is right. Baseball, however is not the only sport affected. Everything that one uses in sport is taxed

In his letter to the Ways and Means committee Fullerton says:

"Of course we don't know much about taxes and such things but we do know that baseballs that used to cost a quarter are up around eighty cents and a 50 cent glove would have been a thing of the past if it hadn't been for Julian Curtis and Dave Levinson.

"You didn't know about that, did you?

"Well last year when I was begging you to ease up on the kids I found that the manufacturers of sporting goods were holding a convention and I went to see them. I told them that Congress had done nothing for the kids and I asked them to help.

"They got together and agreed to manufacture balls to sell for 25 and 30 cents and a glove to sell for a half dollar. They knew they would lose money on every ball and glove they produced, but they wanted to help the kids—and I hope your committee will help them too."

There is no reason for the war tax on sporting goods now, at least not in the form it is colected at the present time.

BADGER TRACK MEN MEET NOTRE DAME

Madison, Wis.—The Wisconsin-Notre Dame indoor track meet to be run off here Saturday afternoon will be the last home contest of the season for the Badgers before the outdoor season opens April 23, with the Drake relays.

Coach Rockne will enter Desch, holder of the world high jump record and tie for national championship. Guy Sundt will put the shot against Shaw who took first place in the Illinois relays with a heave of 43 feet 6 inches. Wilder, the Badger pole vault man, made second at Urbana with 12 feet ¼ inches. His opponents will be Hogan and Falvey.

Johnny Murphy has recovered from the injury to his knee in the American Legion meet at Boston and his name is listed in the high jump. The Wisconsin university tank squad will go to Chicago Saturday morning for a swimming meet with the Maroons Saturday night. Chicago defeated Illinois a week ago.

Advertise your auction sale.

Johnson & Hill Co.

MAIL ORDERS FILLED — Wisconsin Rapids, Wisconsin — MAIL ORDERS FILLED

Save Now On Shoes

You have wanted lower prices on good Shoes. Here they are. First class materials and workmanship throughout, genuine leather inside and outside. These new, low prices are based on lower wholesale costs. Buy now and save.

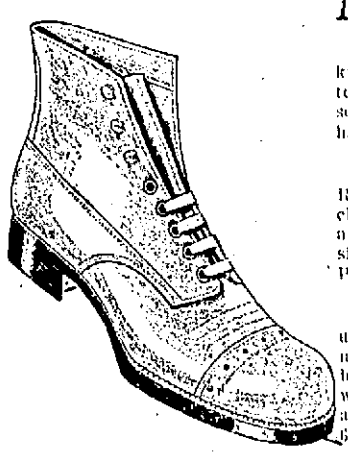

Men's Shoes

Special for dairy work; brown krome calf, upper stock retanned to make it barnyard proof; Munson army last; sizes and half sizes 6 to 12. Pair 2.98

MEN'S DRESS SHOES—Brown Russian or black gunmetal, blucher, medium weight sole, strong army drill lining, McKay sewed, sizes 7 to 11. Pair only 3.65

MEN'S FARM SHOES—Tan, upper stock specially tanned to make it resist the acids of the barnyard and to dry soft after wetting; Munson army last; sizes and half sizes 6 to 11 ..... 3.59

BOYS' STURDY SHOES

Boy mahogany or black, medium weight sole, strong army drill lining, dressy York last; sizes and half sizes 2½ to 6; a big feature value at a pair $3.00

Women's Solid Leather Calf-skin SHOES

Mahogany calf or black gunmetal, welt sole, military heels, 8 inch tops; sizes 3 to 8, widths B, C, D; special value at a pair 5.75

INFANTS' DRESS SHOES—Patent leather, button mat tops, brown kid leather; sizes 3 to 8. Pair 1.59

CHILD'S SCHOOL SHOES—Gunmetal lace Shoes, medium weight, McKay sewed; sizes 8½ to 11, widths C and D. Pair 3.40

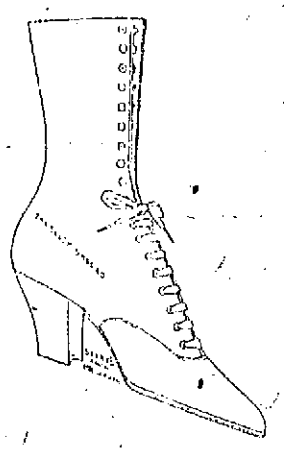

WOMEN'S DRESS PUMPS

WOMEN'S DRESS PUMPS—Satin Olivette, instep and ankle strap, covered Louis heels, latest styles; sizes 3 to 8, widths AA to C. Pair 9.50

Same Pump in Black Suede, $10

WOMEN'S DRESS PUMPS—Grey suede, Seville, instep strap, covered Louis heels, very latest style; sizes 3 to 8; widths AA to D. Pair $10

Same Pump in Black Satin, $9.50

MISSES' SCHOOL SHOES—Gunmetal, lace Shoes, English last, McKay sewed; sizes 11½ to 2. Pair only 3.85

LATEST OKEH DANCE RECORDS

Battleship Connecticut March, Conway's Band 85c
Darling (Come to the Moon) Fox Trot 85c
Just Snap Your Fingers at Care, Fox Trot 85c
Margie, Fox Trot, by Rega Dance Orchestra 85c
Coral Sea, Fox Trot, by Ruby Wiedoeft's Palace Trio 85c
Grieving for You, Fox Trot 85c
Sweet Cuban Love, Fox Trot 85c
I'm a Lonesome Little Raindrop Looking for a Place to Fall 85c
I'll Buy the Blarney Castle, by Green Brothers Novelty Orchestra 85c
Sleepy Hollow, Waltz, by Okeh Marimba Band 85c
The Hula Blues, Fox Trot, by Okeh Marimba Band 85c
On Hilo Bay, Hawaiian Guitar Duet 85c
On the Beach at Waikiki, Hawiian Guitar Duet 85c
Colonel Bogey March, Conway's Band 85c
Broadway Rose, Tenor with Orchestra by Billy Jones 85c
Little Crumbs of Happiness, Tenor, Lewis James 85c
Old Pal Why Don't You Answer, Tenor, Sam Ash 85c
I'm in Heaven When I'm in My Mother's Arms, Tenor, Lewis James 85c
What Cha Gonna Do When There Ain't No Jazz, Singing Comedienne with Orchestra 85c
Look What You've Done With Your Dogone Dangerous Eyes, Comedienne with Orchestra 85c
Beautiful Annabell Lee, Tenor and Baritone with Orchestra, by Hart-Shaw 85c
There's a Vacant Chair at Home Sweet Home, Tenor and Baritone Duet, with Orchestra, by James Shaw 85c
I Want to Know Where Tosti Went, Baritone by Ernst Hare 85c
My Home Town Is a One Horse Town, Tenor Duet by Billy Jones and Ed. Smalle 85c

Now Is The Time To Buy Furniture

An Extra Good Value in Simmons Iron Beds.

SIMMONS BED NO. 1535

Heavy 3-in. posts with 1¼-in. filling rods. Vernis Martin or Ivory finish 19.50

Circassian Walnut, Oak or American Walnut 22.50

SIMMONS BED NO 1156

Heavy 2-in. post with 1-in. filling rods. White Enamel finish 17.00

American Walnut or Circassian Walnut 19.50

SIMMONS BED NO. 1706

A three-piece Bed with a non-sag Spring. $25.00 For Bed and Spring.

Just received a new line of Floor Lamps and Shades. Beautiful shades in all styles... $10 To $17.50

Mahogany Floor Lamp Stands at ..... $8.50 To $15

Mahogany Reading Lamp, complete with shade $14.50

"Like Mother Used to Make"

Remember the good cakes and pies and doughnuts Mother used to make? Remember those appetizing, healthful delicacies of long ago? How often have you wished for the return of those happy, happy days?

You needn't wish any more for those days are back. Come to our bakeshop and give yourself a real treat. Here you'll find those toothsome things, made in a sanitary way by sanitary bakers!

We make a specialty of fine bakery goods—Have you tried them yet?

WISCONSIN RAPIDS BAKERY

Anderson Bros.

PHONE 37 — GRAND AVENUE

ORANGES 20c Dozen

Another big shipment for Saturday. If you came too late last Saturday to share in the Orange Sale, come early tomorrow and get your share of this big lot.

Fine, sweet and juicy California Oranges, on sale tomorrow at almost nothing, per dozen 20c. Right reserved to limit quantity sold to each person. None to dealers.

Saturday Special